



ANNA STAR CONTRACTING CO. Company Profile

ANNA STAR is a leading Contracting Establishment & Steel Fabricators. ANNA STAR is working from more than 8 years in different countries of Gulf with an objective to serve their clients with best architectural metals works and structural steel. We have fabrication units in different locations of Gulf like UAE, Bahrain, Egypt, Oman and Saudi Arabia.



+966558490607



info@ana-grp.com



www.ana-grp.com

Postal code 12836, Building
number 3454, Uwaidah
street, Al-Malaz Dist. Riyadh
city kingdom Of Saudi
Arabia.



Table of Contents

1. Company Introduction
2. Our services
3. Our Products
4. Commercial Documents
5. ISO
6. Organizational Chart
7. Key Personal list
8. List of Equipment
9. Our Clients
10. Completed/Current Projects
11. Products Specifications
12. Quality Policies
13. Material Test Certificates



About Us

ANNA STAR Contracting Co. is a portable cabin company that offers various kinds of portable cabins, including washrooms, labor camps, office porta cabins, mess halls, residential houses, double-story buildings, security cabins, and other types of cabins. In addition, we fabricate portable fences, channeling fences, manual and automatic shades for car parking, bus parking, swimming pool shades, and other purposes.

Our available tank types include fiberglass tanks, petroleum tanks, polyethylene tanks, stainless steel tanks, banded tanks, floating roof tanks, single-skin and double-skin tanks, water tanks, corrugated steel tanks, septic tanks, and oil tanks. We also have metal and concrete benches, concrete Jersey barriers, different types of tents, and furniture for all purposes etc.



Our Mission

Our mission is to anticipate, meet and exceed customer needs and develop best relations with clients and catch-up the market by providing integrated solutions by using modern approaches, innovative technologies and best engineering tools (selected from all over world) Indeed our aim is to serve the best to the client and work effectively to reduce the human and financial costs of our valuable clients. We will strive without reserve for the greatest possible reliability.



Production Capacity

450,000+

Factory Area
Sq Ft

15+

Different Location
of Gulf



ORGANIZATIONAL STRUCTURE

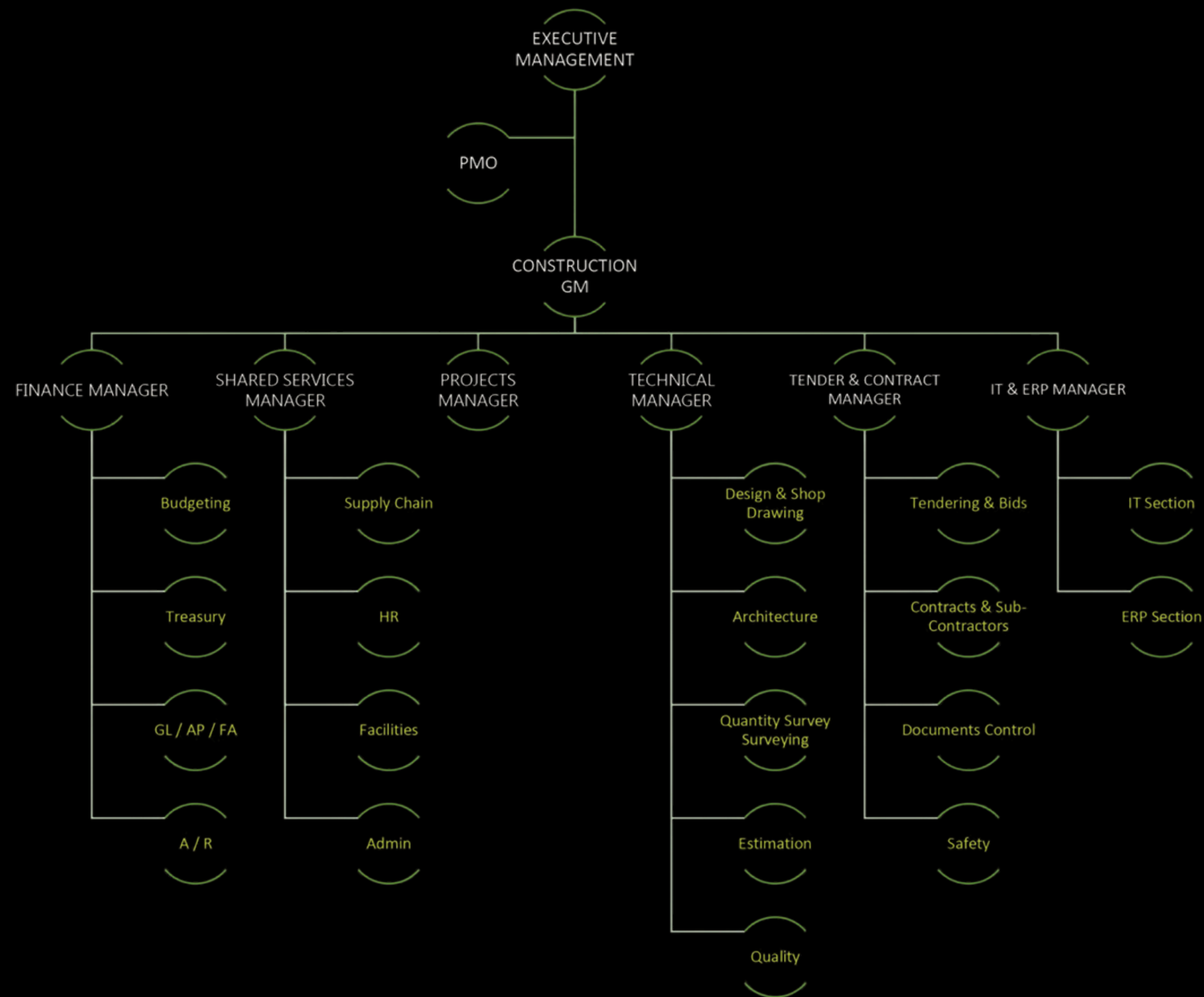

MANPOWER & TECHNICAL STAFF EXPERIENCE

FUNCTION / JOB	NUM. OF STAFF	
	TOTAL	SAUDI
PROJECT MANAGEMENT & ADMIN.		
GENERAL MANAGER	1	
PROJECT MANAGER	7	
ADMINISTRATIVE STAFF / DOC. CONTROL	7	9
TECHNICAL MANAGER	7	
PROCUREMENT & MATERIALS MANAGER	7	2
START-UP & COMMISSIONING MANAGER	7	
SAFETY MANAGER	10	8
QUALITY CONTROL MANAGER	1	
PROJECT CONTROLS MANAGER	1	
PROJECT ENGINEERS	14	
COST ENGINEERS	7	
ESTIMATORS	4	
SCHEDULES / PLANNERS	1	

ENGINEERS & CONSTRUCTION FIELD PERSONNEL	TOTAL		SAUDI
	TOTAL	SAUDI	
CIVIL ENGINEERS	18		
MECHANICAL ENGINEERS	2		
ELECTRICAL ENGINEERS	4		
QA/QC ENGINEER	1		
CONTROL SYSTEM ENGINEERS	1		
SUPERINTENDENT (PIPING / MECHANICAL)	2		
SUPERINTENDENT (CIVIL)	12	10	
SUPERINTENDENT (ELECT. / INSTRUMENT)	4	2	
FOREMEN / SUPR. (PIPING / MECHANICAL)	2	3	
FOREMEN / SUPR. (CIVIL)	10	12	
FOREMEN / SUPR. (ELECT. / INSTRUMENT)	4	4	

DEPARTMENT / JOB	NUM. OF STAFF		
	TOTAL	SAUDI	
CRAFTSMEN / SKILLED LABORS / OPERATORS			
MASONS	150		
CARPENTERS	119	4	
SURVEYORS	8	3	
IRON WORKERS	8	2	
PIPE FITTERS	6		
MECHANICAL TECHNICIANS	12	3	
ELECT. TECHNICIANS (LV/HV)	15	2	
STEEL FIXERS	15		
PAINTERS	20		
SCAFFOLDERS	12		
SAND BLASTERS	18		
WELDERS STRUCTURAL	15		
WELDERS PIPING	10		
PIPE FABRICATORS	15		
ELECTRICIANS (LV/HV)	23		
CERTIFIED CABLE SPLICERS	12		
NDT TECHNICIANS	12		
LIGHT CRANE OPERATORS	12		
HEAVY CRANE OPERATORS	6		
BULDOZER OPERATORS	11		
GRADER OPERATORS	10		
TRUCK DRIVERS	25	6	

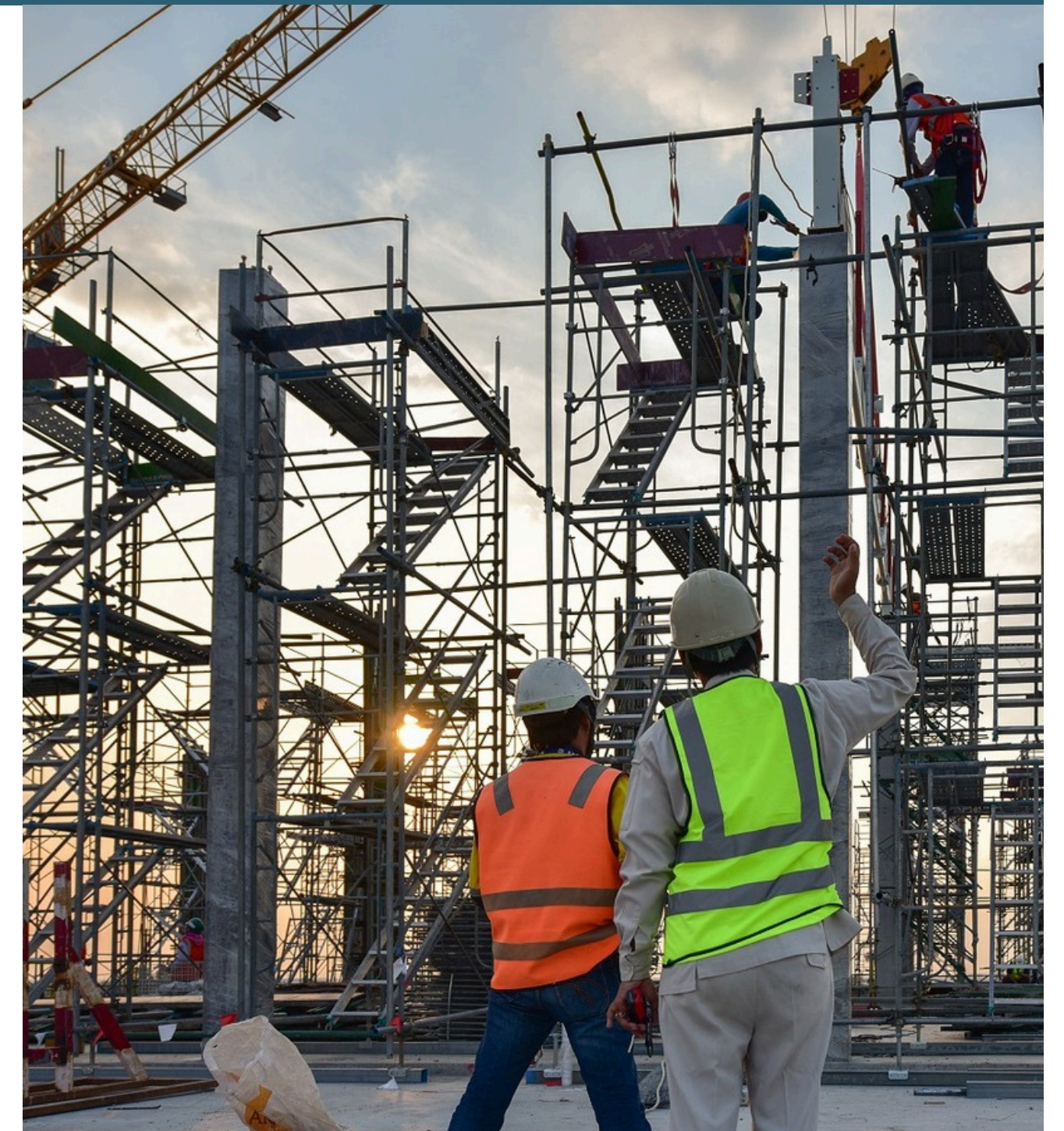

KEY MACHINERY & EQUIPMENT

PROJECT NAME	MAKE NAME	YEAR MAKE	CURRENT STATUS
TABUK UNIVERSITY	TRUCK CRANE CAPACITY 25 TON FMC LINK BELT		WORKING
TABUK TRANSPORT	TRUCK CRANE CAPACITY TG-550E 55 TON TADANO	2003	UNDER MAINTENANCE
UMLOJ GIRLS COLLEGE	BACKLOADER EXCAVATOR JCB 3CX	2006	WORKING
SHARMA RESORT PROJECT	BACKLOADER CATERPILLAR EXCAVATOR 428	1989	WORKING
TABUK TRANSPORT	KOMATSU EXCAVATOR PC-200	1989	UNDER MAINTENANCE
UMLOJ GIRLS COLLEGE	KOMATSU EXCAVATOR PC-210	1990	WORKING
UMLOJ GIRLS COLLEGE	SHOVEL CATERPILLAR 930	2004	WORKING
SHARMA RESORT	SHOVEL CATERPILLAR 950	1979	WORKING
UMLOJ GENERAL HOSPITAL	SHOVEL CATERPILLAR 938G	2000	WORKING
UMLOJ GIRLS COLLEGE	SHOVEL CATERPILLAR 950	1977	WORKING
TABUK UNIVERSITY	SHOVEL WHEEL LOADER CATERPILLAR 938G	2003	WORKING
TABUK TRANSPORT	SHOVEL CATERPILLAR 950F	2000	UNDER MAINTENANCE
UMLOJ GIRLS COLLEGE	SHOVEL KOMATSU W90	1980	UNDER MAINTENANCE
KHYBAR GENERAL HOSPITAL	JCB 540-170 TELEHANDLER FORK LIFT 17.41 MTRS	2006	WORKING
UMLOJ MUNICIPALITY	JCB 540-170 TELEHANDLER FORK LIFT 17.41 MTRS	2005	WORKING
UMLOJ GIRLS COLLEGE	JCB 540-170 TELEHANDLER FORK LIFT 17.41 MTRS	2006	WORKING
TABUK UNIVERSITY	JCB 540-170 TELEHANDLER FORK LIFT 17.41 MTRS	2005	WORKING
TABUK WORKSHOP	JCB 530-120 TELEHANDLER FORK LIFT	1998	UNDER MAINTENANCE
SHARMA RESORT	SKID LOADER 216B	2008	WORKING
TABUK UNIVERSITY	SKID LOADER 216B		WORKING
DUBA PROJECT	SKID LOADER 216B		WORKING
UMLOJ GIRLS COLLEGE	SKID LOADER 216B		WORKING
UMLOJ GIRLS COLLEGE	SKID LOADER 216B	2008	WORKING
UMLOJ GIRLS COLLEGE	ROLLER COMPACTOR BW-120 DRIVER BOMAG	1984	WORKING
ASTRA FARMS (QUAIL PROJECT)	DUMPER		WORKING
SHARMA RESORT	ROLLER COMPACTOR BW-120 DRIVER BOMAG	1998	UNDER MAINTENANCE
SHARMA RESORT	ROLLER COMPACTOR MICNELINO DRIVER DTV-25		UNDER MAINTENANCE
MAIN STORES	FORKLIFT GASOLINE		WORKING



MAJOR CLIENTS

S.#	PROJECT NAME	VALUE (SAR)	LOCATION
1	Al Hamara Oasis Compound	439,000,000	Riyadh
2	Cordoba Oasis Compound	279,000,000	Riyadh
3	Tabuk Girls College	119,828,168	Tabuk
4	Haqil General Hospital	125,876,387	Haqil
5	Khurais Oasis Compound	130,000,000	Riyadh
6	Astra Housing Estate	140,000,000	Tabuk
7	Prince Fahad Bin Sultan Hospital	64,000,000	Tabuk
8	Tabuk Pharmaceutical Factory	44,000,000	Tabuk
9	King Abdulaziz Commercial & Residential Complex	52,000,000	Tabuk
10	King Faisal Airbase Headquarter Building	40,000,000	Tabuk
11	Umloj Technical Girls College	89,581,033	Umloj
12	Customer Services Center	19,410,201	Tabuk
13	(3 Hospitals x 100 Beds)General Hospital	375,000,000	Umloj, Duba, Khaybar
14	Sharma Resort	84,137,157	Sharma
15	Tabuk University	23,976,495	Tabuk
16	Umloj Girls College	108,669,025	Umloj
17	Duba Girls College	77,954,236	Duba
18	Rain drainage network-line 2	35,387,697	Tabuk
19	Rain drainage network-line 1	34,945,805	Tabuk



COMPANY REGISTRATION & LICENSE

ANNA STAR CONTRACTING CO IS SAUDI CERTIFIED
COMANY REGISTERED UNDER LICENSE NO:

Our Specialization are in:

- Buildings Work
- Roads Work
- Block Work
- Earth Work
- Electrical Work
- Mechanical Work



Buildings Work

Construction workers (also known as construction laborers) work on construction sites. They are responsible for a number of on-site tasks, such as removing debris, erecting scaffolding, loading and unloading building materials, and assisting with operating heavy equipment.

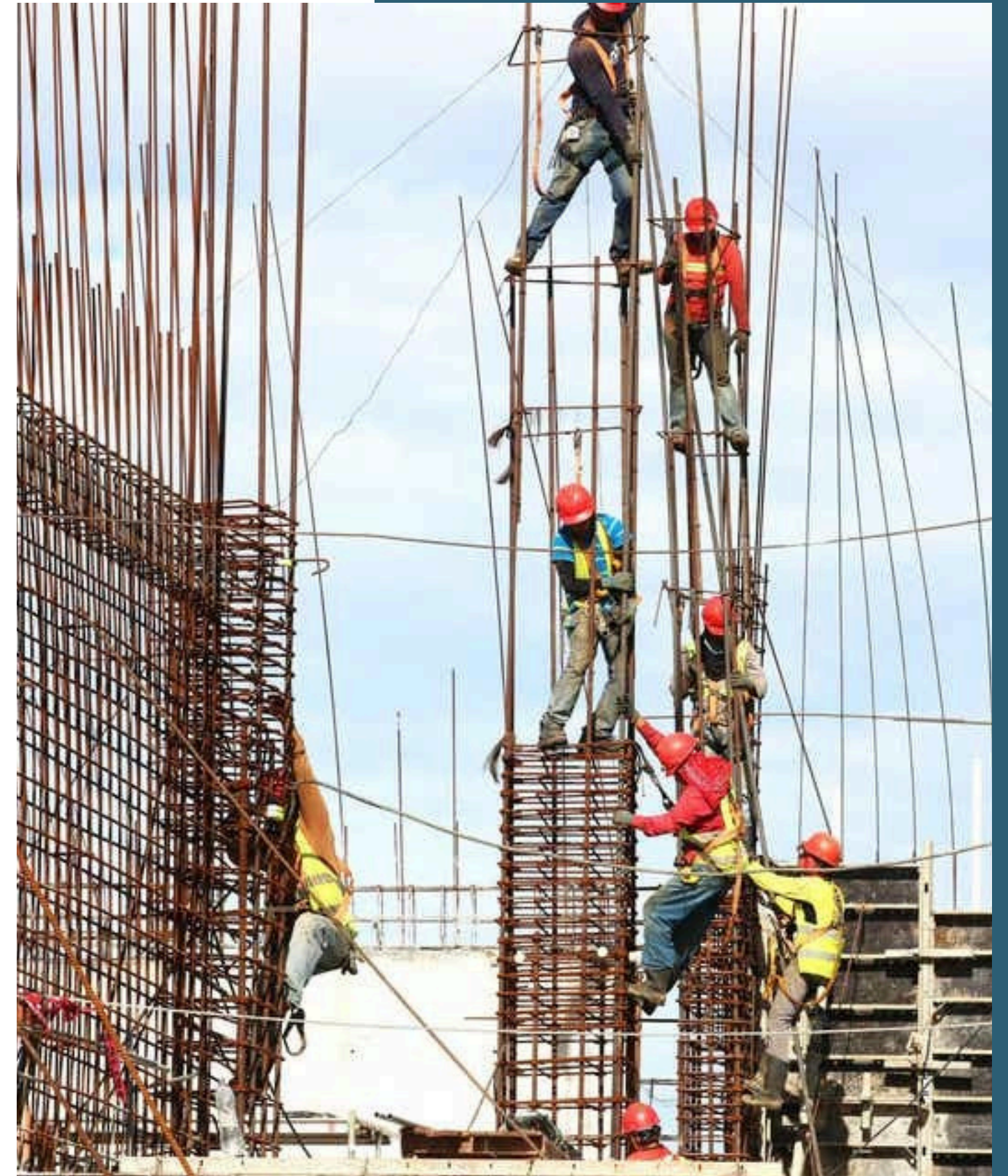

ROAD WORKS

A road worker helps to build new roads and pavements, repair or improve existing ones, and bury cables underneath the road surfaces. They are also called Highway Maintenance Operatives and Vehicle Restraint Operatives.

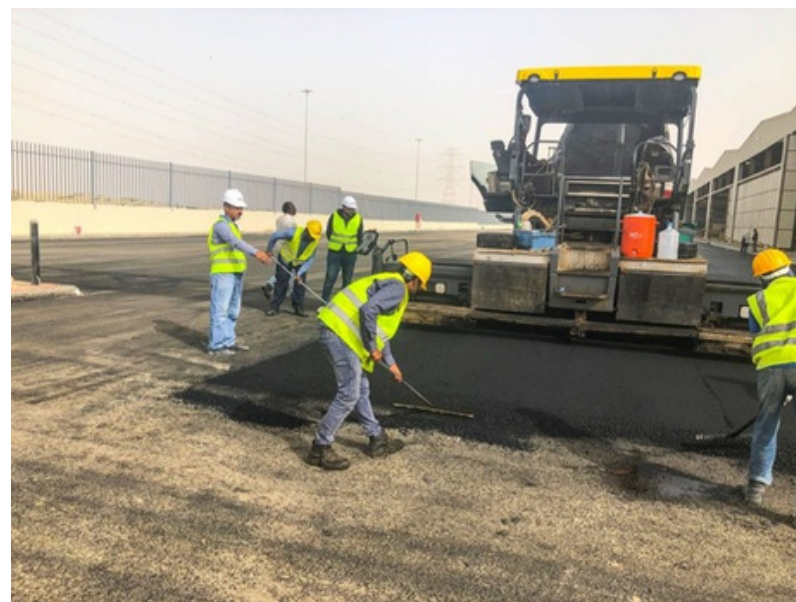

BLOCK WORKS

Blocks are constructed using concrete or cement. They may include a hollow core to make them lighter and to improve their insulation properties. They have been in use since the 1930s when they were commonly used for the inner leaf of cavity walls.



Earth Work

Earthworks involve reshaping a site's terrain by digging deep and moving large quantities of earth or rock. The purpose is to create an ideal base for various types of construction, including: houses, decks, pools, driveways; and large-scale projects like roads, highways, dams and buildings.



Electrical Work

An Electrician is a skilled professional who specializes in installing, maintaining, and repairing electrical systems in buildings and structures. They are responsible for ensuring the proper functioning of electrical wiring, fixtures, and equipment to provide electricity for various purposes.

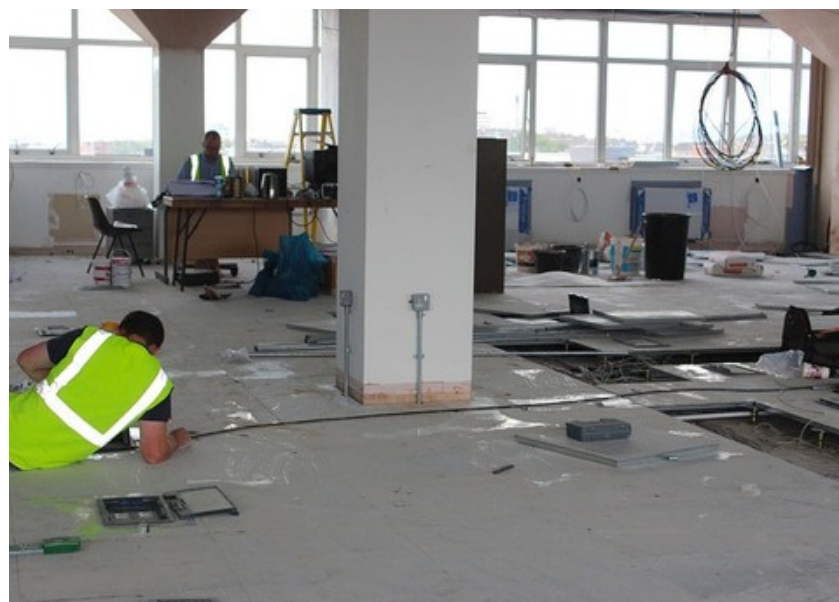

Mechanical Work

An Electrician is a skilled professional who specializes in installing, maintaining, and repairing electrical systems in buildings and structures. They are responsible for ensuring the proper functioning of electrical wiring, fixtures, and equipment to provide electricity for various purposes.

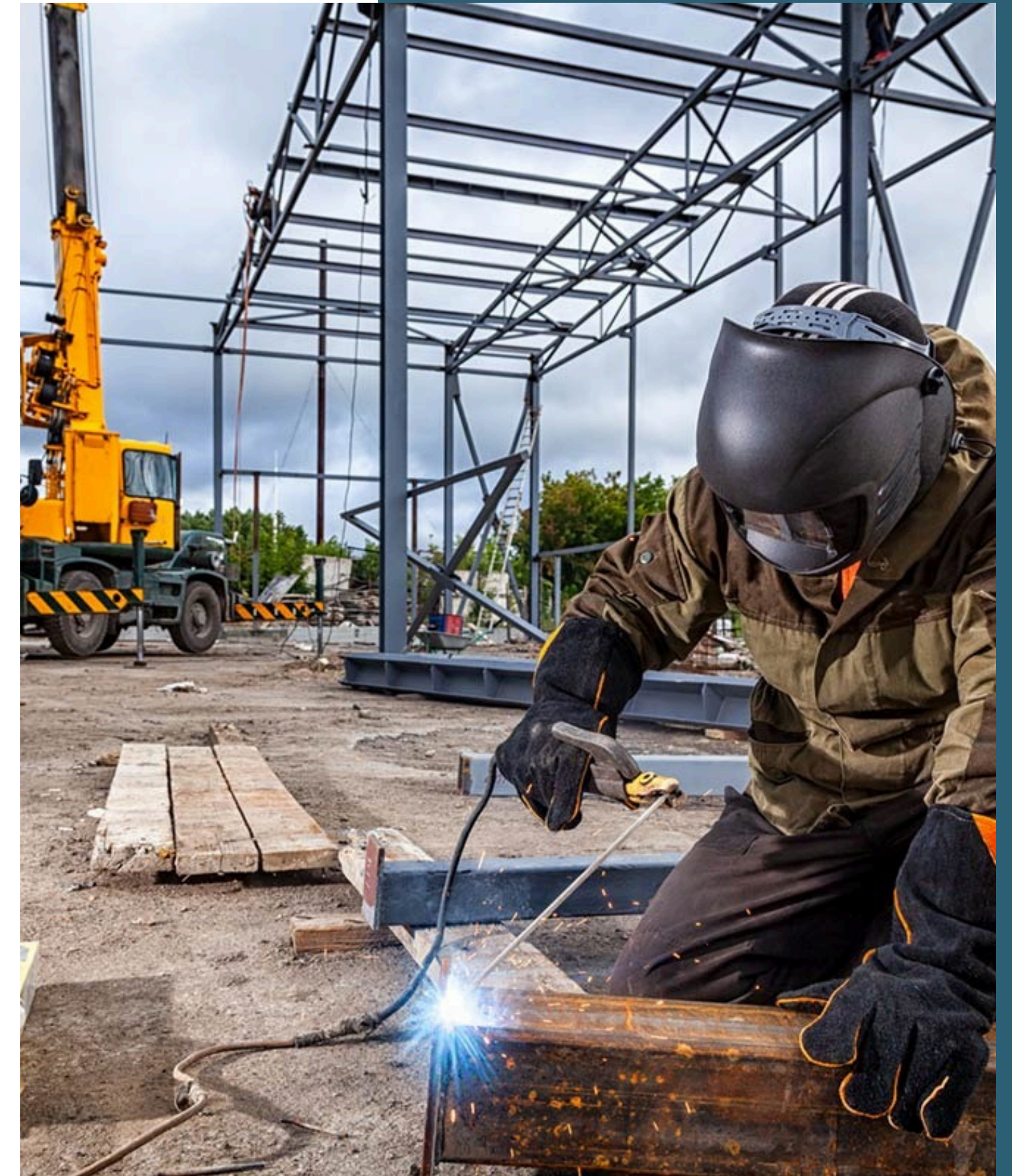

What We Do?



OUR
PROJECTS



Earth Work and Road

ARAMCO / Sub Contract

Category: Private /Public

City: Thuwal

Period: 24 months Value - 39 M -

Status: Completed

Description: The project contains earth works , Paving of Asphalt , Culverts , sea filling and Road works of 50 KM - Including 10 KM Inside Sea and replacement of the trees etc , Access Road - Contractor ICC / Drake and Skull and King Abdullah University



Earth Work And Road Work

Ministry of Transport

Category: Private /Public

City: Yanbu

Period: 8 months Value - 10 M -

Status: Completed

Description: The project contains earth works , Paving of Asphalt , and earth works including road side concrete barrier works



S/N	CLIENT NAME	PROJECT NAME	PROJECT BRIEF DESCRIPTION	CONTRACT AMOUNT
1	363 ECONS/LGC UNIT 70418/ USAF - Prince Sultan Air Base (Al-Kharj)	F38604-02DK001 - Prince Sultan Air Base (Al-Kharj)	Earth, Asphalt and Concrete Works, Joint Sealant, Road Marking/ Stripping, PVC, Tiger Tooth Barricade, etc. Contract Extension	17,658,100
2	Al-Mashrik Contracting Company	Al-Maather Road Ext. and Khurais Link Road Project	Earth and Asphalt works, sidewalks, trenches, road markings and manholes	5,000,000
3	Al-Rashid Trading & Contracting Co. (RTCC)	Wholesale Fruits & Vegetables Market	Asphalt works	
4	Arabic Trading Est.	Road Asphalting in Al Haditha Custom Center & Housing Area and Salwa Customs Center (Ministry of Finance & National Economy)	Earthworks, Prime Coat MC-1, Asphalt Base Course, Tack coat RC-2, Asphalt Wearing Course	27,419,247
5	Arriyadh Development Authority (ADA)	Wadi Batha Restoration Project Phase-II	Earth , Asphalt, Irrigation, Electric, Storm, Landscape and Hardscape works	48,740,411
6	Arriyadh Development Authority	Implementation and completion of Wadi Obeir and Wadi Mahdiya of the first phase of the project for environmental rehabilitation	Earth, asphalt, sidewalks, trenches, road marking, sub-station, street lighting, landscaping lighting system including electric panel	69,823,831
7	Arriyadh New Mobility (ANM)	Supply and installation of landscape. Road and irrigation at Riyadh Metro East Depot Location	Earth works, Road works , Supply and Installation Curbstone works	8,581,440
8	BACS (CWJV)	Track and Depot TD12 Road works	Earth works, Road works and Supply and Installation of Curbstone	28,350,790
9	BACS (CWJV)	Road works OBC Zones 4 and part Zone 5	Earth works, Road works and Hardscape works	50,511,242
10	Daelim Industrial Co. Ltd.	Riyadh Housing Complex No.3 (East) - Ministry of Public Works & Housing	Construction of Roads Including Earthworks, Laying Asphalt Road Making, Installation of Curbstones & Tiles, Construction of Houses and Mosque	29,026,415
11	Durrat Al-Eqtan Trading and Contracting Est.	TIBA Project	Cutting, filling, Subgrade, Subbase, Aggregate base & Asphalt Works	35,659,478

3,308,632

S/N	CLIENT NAME	PROJECT NAME	PROJECT BRIEF DESCRIPTION	CONTRACT AMOUNT
12	El Seif Engineering Contracting Company	Princess Nourah Bint Abdul Rahman University	Asphalt Works	94,861,864
13	El Seif Engineering Contracting Company	P119-KAFD Project -2	Earth works & Asphalt works	11,057,936
14	Faden Contracting Co.	Intersection of King Abdullah Road with King Abdul Aziz Road	Earth works & Asphalt works at Intersection of King Abdullah Road with King Abdul Aziz Road	1,709,609
15	FAST Consortium LLC	Landscape and Street Scape work at Line 5 & Line 6	Earth works, Road works , Hardscape, Irrigation, Electric works, Landscape and street Lighting works	161,927,204
16	General Authority of Civil Aviation (GACA)	King Khalid International Airport (K.K.I.A)	Repair and replacement parts eroded asphalt road network located in the area green, white and brown until the North Gate at K.K.I.A. 1	15,989,627
17	General Authority of Civil Aviation (GACA)	King Khalid International Airport (K.K.I.A)	Re-asphalting the main runway and Airplanes Corridors 2	20,382,906
18	General Authority of Civil Aviation (GACA)	King Khalid International Airport (K.K.I.A)	Transforming flyover from private airline to northern gate 6	6,403,700
19	General Authority of Civil Aviation (GACA)	King Khalid International Airport (K.K.I.A)	Asphalt work for main runway and taxiway for Airbus-380 at K.K.I.A	2,066,762
20	General Sports Authority (GSA)	FIA Formula E Championship 2019	Hardscape, Landscape, Earth Works & Asphalt Works	44,937,153
21	General Sports Authority (GSA)	FIA Formula E Championship 2018	Hardscape, Landscape, Earth Works & Asphalt Works	45,917,731
22	General Authority of Civil Aviation (GACA)	Rehabilitation of KKIA inner Service Roads and Airfield Ring Service Roads	Earth works, Road works	6,536,035

ASTM D4

Related Standards: ASTM D370, E177

Bitumen Content

Qty.	Model	Description
1	H-1550	Bitumen soluble in organic solvents
1	H-1550.1	set Gooch crucible
1	H-1550.2	Crucible holder
1	H-1550.3	Buchner funnel
1	H-1550.8	Glass fiber filter
1	H-12155	Adapter, 3/8" threaded
1	H-4913.500	Flask, vented, 500 ml
1	H-1550.5	Stopper #7

Note: Also required but not part of basic set – Drying oven, Bunsen burner or muffle furnace, analytical balance, suction pump, desiccator, evaporating dish and watch glasses.

ASTM D5

Related Standards: ASTM C670, D36, D244, E1, E77, E1137, E2251; ANSI Standard: B46.1); ISO Standard: 468

Penetration of Bituminous Materials

Qty.	Model	Description
1	choose one: H-1200 H-1240 H-1240 .4F H-1250	Universal penetrometer (includes standard needle) Electric penetrometer (includes auto timer & needle), 120V 60Hz Electric penetrometer (includes timer & needle, 220V 50/60Hz Portable penetrometer (includes standard needle)
1	H-1352	Transfer dish
1	H-1350.3	Sample box w/Lid, tin 3028 (36 box)
1	choose from: H-2610.17C H-2600.17F H-2610.63C H-2600.63F H-2610.64C H-2600.64F	ASTM thermometer

Note: Also required but not part of basic set – Water bath; timing device on hand-operated models.

ASTM D36

Related Standards: ASTM C670, D92, D140, D3461, E1)

Softening Point of Bitumen (Ring-and-Ball Apparatus)

Qty.	Model	Description
1	choose one: H-1569 H-1570	Two ring assembly Four ring assembly
1	choose from: H-2600.15F H-2610.1C H-2600.16F H-2610.16C H-2600.113F H-2610.113C	ASTM thermometer
1	choose one: H-1595 H-1596 H-1596.4F	Single softening point apparatus set Single softening point apparatus set, w/ hot plate, 120V 60Hz Single softening point apparatus set, w/ hot plate, 220V 50/60Hz

ASTM D70

Related Standards: ASTM C670, D140, D3142, D3289, D4311, E1

Density of Semi-Solid Bituminous Materials (Pycnometer Method)

Qty.	Model	Description
1	choose one: H-2640 H-2660	Hubbard 24ml specific gravity bottle Hubbard-Carmick 24ml specific gravity bottle
1	H-2610.63C	Thermometer: -89 to 32°C
1	H-4911.600	Low form griffin 600 ml glass beaker

Note: Also required but not part of basic set – Water bath capable of .1°C and Balance to .001g

ASTM D88

Related Standards: ASTM D93, D117, D140, D244, D445, D2161, D2170, D4057, D4177, E1, E11, E102

Saybolt Viscosity

Qty.	Model	Description
1	choose one: H-2165 H-2165.4F	Saybolt viscometer bath, 120V 60Hz Saybolt viscometer bath, 220V 50/60Hz
2 - 4	choose one: H-2171 H-2172	Stainless steel viscometer tubes Brass viscometer tubes
2 - 4	choose one: H-2173 H-2174	Stainless steel universal orifices Stainless steel Furol orifices
1	H-2175	Tube cleaner 10
2 - 4	H-2176	Saybolt receiving flask, graduated 60ml
1	choose one: H-2600.17F H-2610.17C H-2600.18F H-2610.18C H-2600.19F H-2610.19C H-2600.20F H-2610.20C H-2610.21C H-2600.22F H-2610.22C	Saybolt viscosity thermometer Saybolt viscosity thermometer Saybolt viscosity thermometer Saybolt viscosity thermometer Saybolt viscosity thermometer Saybolt viscosity thermometer Saybolt viscosity thermometer Saybolt viscosity thermometer Saybolt viscosity thermometer Saybolt viscosity thermometer Saybolt viscosity thermometer Saybolt viscosity thermometer

Note: Also required but not part of basic set – distilled water, or Mineral oil H-2189, or Silicon oil H-2199 (high temp) and Optional Thermometer support H-2195

ASTM D92

Related Standards: ASTM D93, D140, D1310, D4057, D4177, D4206, E1, E300) (Related IP Standard: Specification for IP Standard Thermometers)
(Related ISO Standards: Guide 34, Guide 35)

Flash and Fire Points by Cleveland Open Cup Tester

Qty.	Model	Description
	choose one: 1 H-2085 H-2085.4F	Electric cleveland open cup flash tester*, 120V 60Hz Electric cleveland open cup flash tester*, 220V 50/60Hz
	1 H-2095	Natural gas cleveland flash and fire point tester
	1 H-2100	Gas cleveland flash and fire point tester

Note: Also required but not part of basic sets – Cleaning solvents, e.g., acetone or toluene

* (Includes heating plate, flash cup, and thermometer)

ASTM D95

Related Standards: D244, D1796, D4006, D4057, D4177, D5854, E123) (Related API Standards: MPMS Chapters 8.1, 8.2, 8.3, 10.2, 10.6)

Water in Petroleum Products and Bituminous Materials by Distillation

Qty.	Model	Description
	choose one: 1 H-2430 H-2430.4F	Dean-Stark electric apparatus, 120V 60Hz Dean-Stark electric apparatus, 220V 50/60Hz
	1 H-2440	Dean-Stark gas-heated water in petroleum products
	1 H-2348	apparatus Still cleaner

Note: Also required but not part of basic set—Solvent-carrier liquid depending on material being tested.

ASTM D97

Related Standards: ASTM D117, D396, D1659, D2500, D3245, E1, E77) (Related IP Standards: Specifications for IP Standard Thermometers)

Pour Point of Petroleum Products

Qty.	Model	Description
1	H-2560	Cloud and Pour Point Apparatus Set
1	choose one: H-2600.5F H-2610.5C H-2600.6F H-2610.6C	ASTM E1 thermometer -36 to 120°F ASTM E1 thermometer -38 to 50°C ASTM E1 thermometer -112 to 70°F ASTM E1 thermometer -80 to 20°C

Note: Also required but not part of basic set—Low temperature bath solvents and melting point thermometer.

ASTM D113

Related Standards: ASTM D670, D5, D1754, D2872, D6084, E1, E11.

Ductility of Bituminous Materials

Qty.	Model	Description
1	choose one: H-1050 H-1050.2F H-1050.5F H-1068B H-1068B.2F H-1068B.5F HA-1060A.4F	Ductility testing machine, 3-speed, 120V 50/60Hz Ductility testing machine, 3-speed, 220V 60Hz Ductility testing machine, 3-speed, 220V 50Hz Ductility testing machine, 3-speed w/temp-control, 120V 50/60Hz Ductility testing machine, 3-speed w/temp-control, 220V 60Hz Ductility testing machine, 3-speed w/temp-control, 220V 50Hz Elite Series Ductilometer, Refrigerated, 220V 50/60Hz
1	H-2610.63C	ASTM Thermometer

Note: Also recommended but not part of basic set – H-1068PC plastic cover for constant temperature control

ASTM D115

Related Standards: Many depending on property measured

Testing Solvent Containing Varnishes Used for Electrical Insulation

Qty.	Model	Description
1	H-2640	Specific gravity bottle, 24 ml

Note: Also required but not part of basic set— numerous items specific to the test(s) being conducted.

ASTM D117

Related Standards: Many

Guide for Sampling, Test Methods, and Specifications for Electrical Insulating Oils of Petroleum Origin

Qty.	Model	Description
1	choose one: H-2405B H-2405S	choose one: Bacon bomb sampler, 8-oz., brass Bacon bomb sampler, 8-oz, stainless steel
1	H-2560	Cloud and pour point apparatus set
1	choose one: H-2085 H-2085.4F H-2095	choose one: Electric cleveland flash and fire point tester, 120V 60Hz. Electric cleveland flash and fire point tester, 220V 50/60Hz. Natural gas cleveland flash and fire point tester

Note: The above products represent only a small portion of items required. Please refer to the ASTM standard for a complete listing of the testing equipment required to carry out all test procedures used in the standard.

ASTM D139

Related Standards: ASTM C670, D140, D244, D2170, E1
(Related IEC Standards: 60854)

Float Test for Bituminous Materials

Qty.	Model	Description
1	H-1400	Asphalt viscosimeter float test set
1	choose one: H-2600.15F H-2610.15C	Low softening point thermometer Low softening point thermometer

Note: Also required but not part of basic set—Testing bath, water bath, thermocouple thermometer and brass pouring plate.

ASTM D189

Related Standards: ASTM D482, D524, D4046, D4057, D4175, D4177, D4530, E1, E133

Conradson Carbon Residue of Petroleum Products

Qty.	Model	Description
1	H-2495	Conradson carbon residue apparatus

Note: Also required but not part of basic set—Weighing balance and timer

ASTM D217

Related Standards: ASTM CD937, D1403

Cone Penetration of Lubricating Grease

Qty.	Model	Description
1	choose one: H-2510	Grease penetrometer Universal penetrometer
1 H-2520 H-2522	H-1200 choose one:	Hollow brass cone Hollow stainless steel cone
1 H-2535		Lever-operated grease worker
1 H-2540		Grease cutter
1 H-2631D		Dial thermometer
1 H-1240 H-1240.4F	choose one:	Electric penetrometer, 120V 60Hz Electric penetrometer, 220V 50/60Hz
1 H-1250		Portable penetrometer

Note: Also required but not part of basic sets—Air or water bath at 25 +/- .5°C, and spatula.

ASTM D244

Related Standards: Many since the method covers tests for composition, consistency, stability and examination of residue.

Methods and Practices for Emulsified Asphalts

Qty.	Model	Description
1	choose one: H-2430 H-2430.4F H-2440	Dean-stark electric apparatus, 120V 60Hz Dean-stark electric apparatus,, 220V 50/60Hz Pycnometer top and jar
1	choose one: H-2450 H-2450.4F	Particle charge meter, 120V, 60Hz Particle charge meter, 220V, 50/60Hz
1	choose one: H-2600.19F H-2610.19C	ASTM thermometer ASTM thermometer
1	H-2444	Stirring rod, glass
1	H-2452	Two particle charge meter plates
1	H-4915.250	Beaker, 250ml
1	H-2285	Emulsified asphalts distillation apparatus
1	H-2290	Emulsified asphalt water content distillation apparatus
1	HB-5344A	Ohaus adventurer balance: 4,200g x 0.1g
1	choose one: H-2165 H-2165.4F	Saybolt viscometer bath, 120V 60Hz Saybolt viscometer bath, 220V 50/60Hz
1	choose one: H-2600.17F H-2610.17C	ASTM thermometer ASTM thermometer
1	choose one: H-2600.19F H-2610.19C	ASTM thermometer ASTM thermometer

* Order H-2713B if a weighing bench & top platform and low-cost scale H-4537WB is preferred.

Note: Also required but not part of basic sets—No. 20 sieve, vacuum pump, freezer, water bath and labware.

ASTM D270

Standard has been withdrawn

Methods of Sampling

ASTM D333

Related Standards: Many in list of test methods in this standard

Guide for Clear and Pigmented Lacquers

Qty.	Model	Description
1	H-1530.1	No.1 orifice for ford viscosity cup
1	H-1530.2	No.2 orifice for ford viscosity cup
1	H-1530.3	No.3 orifice for ford viscosity cup
1	H-1530.4	No.4 orifice for ford viscosity cup
1	H-1530.5	No.5 orifice for ford viscosity cup
	choose one: 1 H-2600.17F H-2610.17C	ASTM thermometer ASTM thermometer
1	H-1535	Viscosity cup stand
1	HP-1108	Stainless steel weight-per-gallon cup

Note: The above products represent only a small portion of items required. Please refer to the ASTM standard for a complete listing of the testing equipment required to carry out all test procedures used in the standard.

ASTM D365

Related Standards: Many depending on the test(s) being performed

Guide for Nitrocellulose Based Solutions

Qty.	Model	Description
1	H-1530.1	No.1 orifice for ford viscosity cup
1	H-1530.2	No.2 orifice for ford viscosity cup
1	H-1530.3	No.3 orifice for ford viscosity cup
1	H-1530.4	No.4 orifice for ford viscosity cup
1	H-1530.5	No.5 orifice for ford viscosity cup
	choose one: 1 H-2600.17F H-2610.17C	ASTM thermometer ASTM thermometer
1	H-1535	Viscosity cup stand
1	HP-1108	Stainless steel weight-per-gallon cup

Note: The above products represent only a small portion of items required. Please refer to the ASTM standard for a complete listing of the testing equipment required to carry out all test procedures used in the standard.

ASTM D402

Related Standards: ASTM D86, D370, E1, E133, E220; Related IP Standards: IP 12);
Related British Standards: 658:1989, & C.O.3

Distillation of Cut-Back Asphaltic (Bituminous) Products

Qty.	Model	Description
1	H-1910	Distillation of cut-back asphaltic (bituminous) products

Note: Also required but not part of basic set—Balance or Scale and a 500ml flask.

ASTM D445

Related Standards: ASTM D446, D1193, D1217, D1480, D1481, D2162, D2170, D2171, D6074, D6617, E1, E77); Related ISO Standards: 3104, 3105, 3696, 5725, 9000, 17025; Related NIST Standards: Tech Note 1297, GMP 11, Special Pub. 819

Kinematic Viscosity of Transparent and Opaque Liquids (and the Calculation of Dynamic Viscosity)

Qty.	Model	Description
1	choose one: H-1720 H-1720.4F	choose one: Constant temperature bath (cannon model CT-500), 120V 60Hz Constant temp. bath (cannon model CT-500), 240V 50-60Hz
1	H-1745	
1	H-1732	Vacuum manifold
1	choose one: H-1730 H-1730.4F	UBF Bath oil for use below 121°C Constant temp. bath (cannon model CT-1000), 120V 60Hz Constant temp. bath (cannon model CT-1000), 240V 50-60Hz
1	H-1735	Vacuum manifold
1	H-1733	High-temperature bath silicone for use above 135°C

Note: Also required but not part of basic sets—Glass capillary viscometer(s) depending on range & precision thermometer(s).

ASTM D937

Related Standards: ASTM D217.

Cone Penetration of Petrolatum

Qty.	Model	Description
	choose one:	
	H-1200	Universal penetrometer (includes standard needle)
1	H-1240	Penetrometer with digital timer*, 120V, 60Hz
	H-1240.4F	Penetrometer with digital timer*, 220V, 50/60Hz
	H-1250	Portable penetrometer (includes standard needle)
	choose one:	
1	H-2520	Grease penetration cone, brass cone
	H-2522	Grease penetration cone, stainless steel cone

Note: Also required, but not part of the basic set: Oven, water bath, sample containers and thermometer.

*includes auto timer & standard needle

ASTM D968

Related Standards: D823, D1005, D1186, D1400, E11;

Related ANSI Standard: B74.12; Other related Standard: 42-GB-1984-R1993 FEPA

Abrasion Resistance of Organic Coatings by Falling Abrasive

Qty.	Model	Description
1	HP-	Falling sand abrasion tester
1	1160 H- 3820	Ottawa silica sand (applies to method A)

ASTM D1168

Related Standards:

Hydrocarbon Waxes Used for Electrical Insulation

Qty.	Model	Description
1	choose one: H-1200 H-1240 H-1240.4F H-1250	Universal penetrometer (includes standard needle) Electric penetrometer, 120V 60Hz Electric penetrometer, 220V 50/60Hz Portable penetrometer (includes standard needle)
1	choose one: H-1310 H-1317	Hardened, stainless steel wax penetration needle certified, to ASTM accuracy, hardened, stainless steel wax penetration needle

Note: Also required but not part of basic sets— spatula & thermometer.

*includes auto timer & standard needle

ASTM D1191

Related Standards: Standard has been withdrawn and replaced by ASTM D5329

Concrete Joint Sealers

ASTM D1200

Related Standards: ASTM E1

Viscosity by Ford Viscosity Cup

Qty.	Model	Description
1	H-1530.1 H-	No.1 orifice for ford viscosity cup
1	1530.2 H-	No.2 orifice for ford viscosity cup
1	1530.3 H-	No.3 orifice for ford viscosity cup
1	1530.4 H-	No.4 orifice for ford viscosity cup
1	1530.5	No.5 orifice for ford viscosity cup
1	choose one: H-2600.17F H-2610.17C	ASTM thermometer ASTM thermometer
1	H-1535	Viscosity cup stand
1	HP-1108	Stainless steel weight-per-gallon cup

Note: Also required but not part of basic set —Timing device.

ASTM D1310

Related Standards: ASTM D92, D3143

Flash Point and Fire Point of Liquids by Tag Open Cup Apparatus

Qty.	Model	Description
	choose one:	
1 H-1990		Tag open-cup flash, 120V, 60Hz
H-1990.4F		Tag open-cup flash tester, 230V, 50/60Hz
1 H-1990.2		tester Leveling device
1 H-1990.3		Draft shield
	choose one:	
1 H-2600.9F		ASTM thermometer
	H-2610.9C	ASTM thermometer
1 H-1995		Tag open-cup burner with gas burner

Note: Also recommended but not part of basic sets—Replacement Pyrex cup H-1990.1

ASTM D1321

Related Standards: ASTM D8, D87, D217, D937, D938, E1)

Needle Penetration of Petroleum Waxes

Qty.	Model	Description
1	choose one: H-1200 H-1240 H-1240.4F H-1250	Universal penetrometer (includes standard needle) Electric penetrometer, 120V 60Hz Electric penetrometer, 220V 50/60Hz Portable penetrometer (includes standard needle)
1	choose one: H-1310 H-1317	Hardened, stainless steel wax penetration needle Certified, to ASTM accuracy, Hardened, stainless steel wax penetration needle
1	choose one: H-2600.64F H-2610.64C	ASTM Thermometer ASTM Thermometer

Note: Also required but not part of basic set — Brass cylinder mold & plate, water bath and test room.
Timing Device is needed if Penetrometer chosen does not include built-in timer, H-2261 recommended.

ASTM D1395

ASTM standard withdrawn, no replacement

Abrasion Resistance of Clear Floor Coatings

ASTM D1403

Related Standards: D217, D4175; IP Standard: IP 50

Cone Penetration of Lubricating Grease Using One-Quarter and One-Half Scale Cone Equipment

Qty.	Model	Description
1	choose one: H-1200 H-1240 H-1240.4F H-1250	Universal penetrometer (includes standard needle) Electric penetrometer, 120V 60Hz Electric penetrometer, 220V 50/60Hz Portable penetrometer (includes standard needle)
1	H-2519	Penetration cone for grease
1	H-2515	Micro grease
1	H-4907	Spatula

ASTM D1461

Related Standards: ASTM D244, D979

Moisture or Volatile Distillates in Bituminous Paving Mixtures

Qty.	Model	Description
1	H-2442.10	Distillation apparatus for moisture in Bituminous paving mixtures
1	H-2348	Still cleaner
1	H-2442.25	Distillation apparatus for volatiles in Bituminous paving mixtures

Note: Also required but not part of basic set— Various aromatic solvents..

ASTM D1559

ASTM standard withdrawn, no replacement Related Standards: ASTM D6927

**Resistance to Plastic Flow of Bituminous
Mixtures Using Marshall Apparatus**

ASTM D1831

Related Standards: ASTM D217, D1403, D4175)

Roll Stability of Lubricating Grease

Qty.	Model	Description
	choose one:	
H-1200		Universal penetrometer (includes standard needle)
1	H-1240	Electric penetrometer, 120V 60Hz
	H-1240.4F	Electric penetrometer, 220V 50/60Hz
H-1250		Portable penetrometer (includes standard needle)
1	H-2519	Penetration cone for grease
1	H-2515	Micro grease
1	H-4907	Spatula

Note: Also required but not part of basic set — Roll stability tester and constant temperature bath or room.

ASTM D1855

ASTM standard withdrawn, Replaced by: ASTM D5329

**Jet Fuel Resistant Concrete Joint
Sealer, Hot Poured Elastic Type**

ASTM D1856

Related Standards: ASTM C670, D96, D2172, D2939, E1

Recovery of Asphalt From Solution by Abson Method

Qty.	Model	Description
1	H-1857A	Filterless centrifuge extractor, 120V 60Hz
	H-1857A.2F	Filterless centrifuge extractor, 230V 60Hz
	H-1857A.2F	extractor, 230V 50Hz
	choose one:	
	1 H-2600.7F	ASTM thermometer
	H-2610.7C	ASTM thermometer

Note: Also required but not part of basic sets—Carbon dioxide gas and reagent grade trichloroethylene.

ASTM D1963

ASTM standard withdrawn, no replacement

**Specific Gravity of Drying Oils,
Varnishes, Resins and Related Material
at 25/250°C**

ASTM D2041

Related Standards: ASTM C670, D979, D4753, E1, E12;
AASHTO T209, T283 for 6000g samples

Theoretical Maximum Specific Gravity and Density of Bituminous Paving Mixtures

Qty.	Model	Description
	choose one:	
1	H-1750	Vacuum pycnometer, aluminum, (rice test) set
	H-1750SS	Vacuum pycnometer, stainless steel, (rice test) set
	choose one:	
H-1782		Orbital de-airing table, 120V 60Hz
1	H-1782.4F	Orbital de-airing table, 220V 50/60Hz
	H-1756.3F	Vibrating apparatus for pycnometer, 120/220V 50/60Hz
	choose one:	
1	H-1754D	Digital manometer, 120V 60Hz
	H-1754D.4F	Digital manometer, 120V 50/60Hz
1	H-1749	Vacuum slow release valve
	choose one:	
1	H-1763A	High vacuum pump 120V 60Hz
	H-1763A.4F	High vacuum pump 220V 50/60Hz
1	H-1759	Indicating drierite air drying unit

Note: Also required but not part of basic sets—Water bath, thermometers, drying oven and weighing balance.

AASHTO 6000g Samples

Qty.	Model	Description
1	H-1820	Vacuum pycnometer, large capacity, (rice test) set
1	H-1826.3F	Vibrating apparatus for pycnometer, large, 120/220V 50/60Hz
	choose one:	
1	H-1754D	Digital manometer, 120V 60Hz
	H-1754D.4F	Digital manometer, 120V 50/60Hz
1	H-1749	Vacuum slow release valve
	choose one:	
1	H-1763A	High vacuum pump 120V 60Hz
	H-1763A.4F	High vacuum pump 220V 50/60Hz
1	H-1759	Indicating drierite air drying unit

Customer Service Building

Ministry of water

Category: Commercial & Retail

City: Tabuk, KSA

Period: 24 months

Status: Completed

Description: The project contains one basement and two floors of reinforced concrete with an area of a thousand meters per flat for the role, which is dedicated to customer service in Tabuk region including the general location of the walls, guard room, two gates and landscape with agriculture and trees.

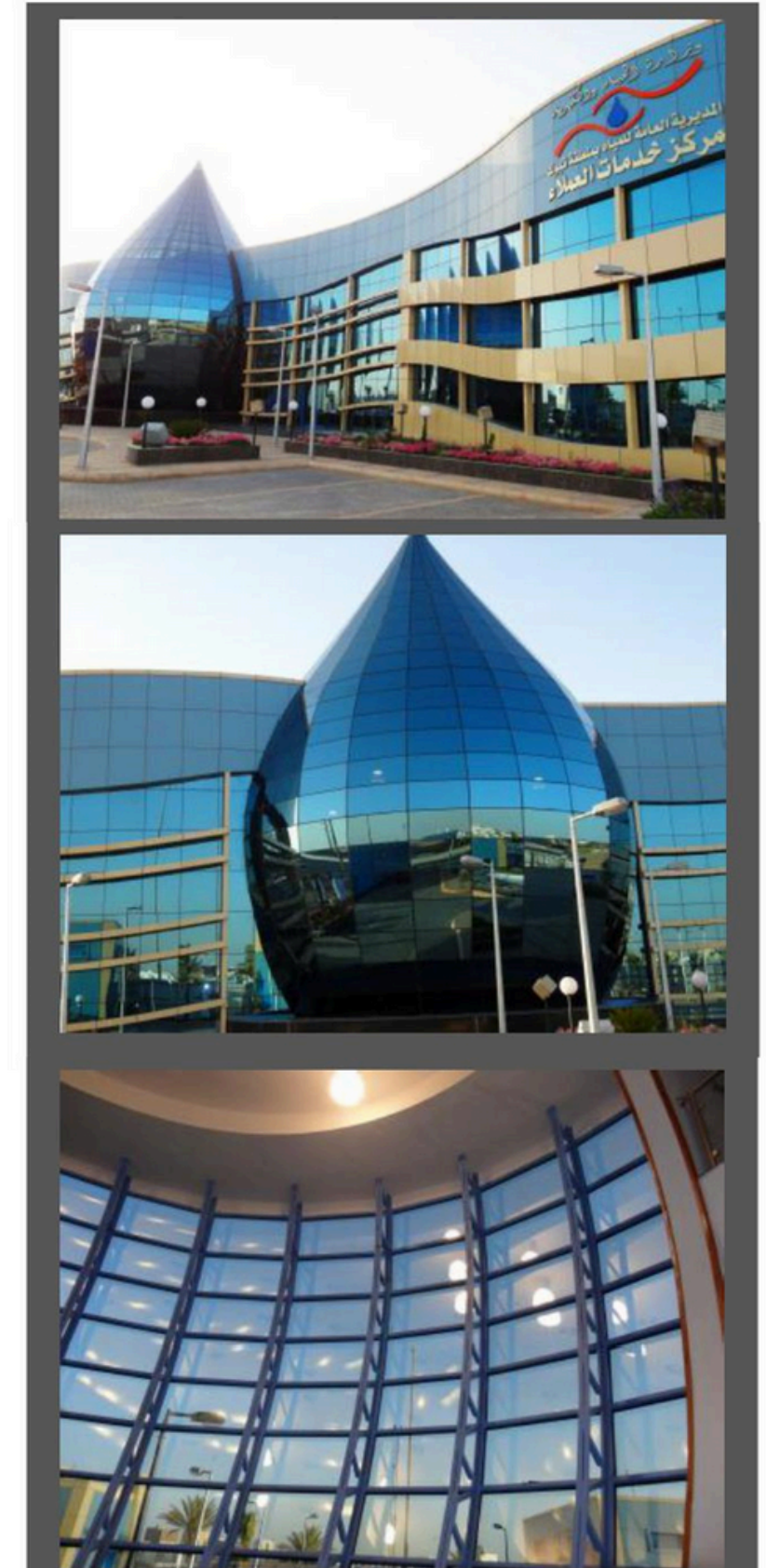

Prince Fahab Bin Sultan

University

Category: Education & Campus

City: Tabuk, KSA

Period: 36 months

Status: Completed

Description: The project comprises of a total area of 100,000 square meters, whereby 50,000 square meters is comprised of buildings. The rest is mainly flat roads, parking and sidewalks and green spaces. Components of the project included:

Main building: consisting of five floors and containing various offices, labs, restaurant and varied amphitheater. Multi-purpose building: consisting of three floors containing a multi-purpose hall, amphitheater, two runways, female admission offices, building for males and a separate one for females.



Prince Fahab Bin Sultan

Hospital

Category: Healthcare & Medical

City: Tabuk, KSA

Period: 36 months

Status: Completed

Description: This project was delivered as turnkey. It consists of a total area of 70,000 square meters, consisting of: Main building, which accommodates a number of units such as clinics, laboratory, pharmacy, X-ray room, housekeeping and others. Second floor consists of in-patients rooms, operation building and intensive care & admin buildings. Outside the main building includes accessories building, parking shades and security gates.

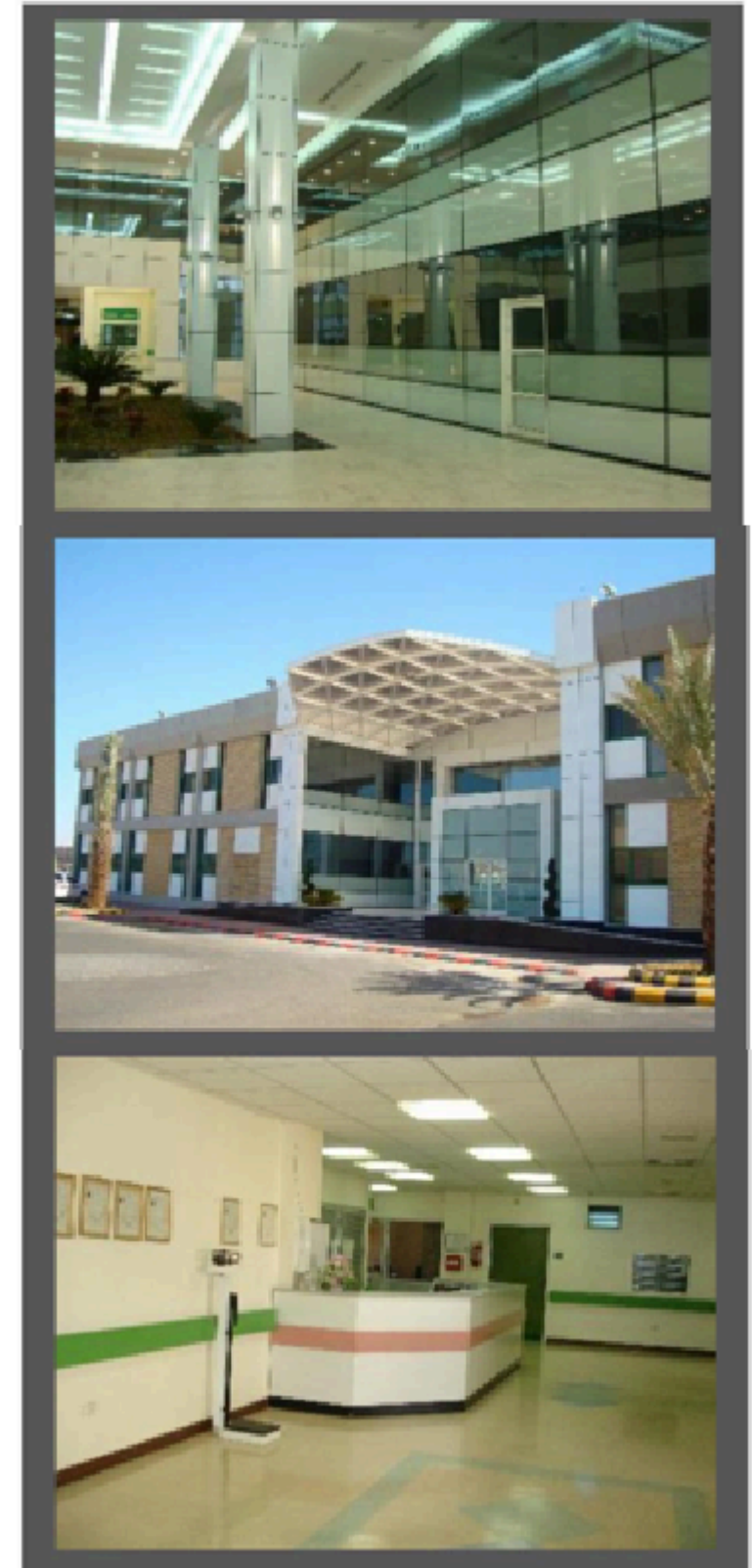

Tabuk

University

Category: Education & Campus

City: Tabuk, KSA

Period: 18 months

Status: Completed

Description: Project entails constructing of two buildings with an area of 1,250 square meters each. The first building includes workshops for mechanical works and the other building includes a laboratory for electrical works and a computer room.



Sharma

Resort

Category: Hospitality & Resort

City: Sharma, Northern Province, KSA

Period: 48 months

Status: Completed

Description: Project comprised of constructing a turnkey resort & tourism project that consists of: 51 Chalets, 17 Cabana, Restaurant, Ladies Club, Swimming Pool, Museum Data, Tel. & Security Network System, Water Network Systems Asphalt & Walkways Roads Green Areas & Soft Landscaping

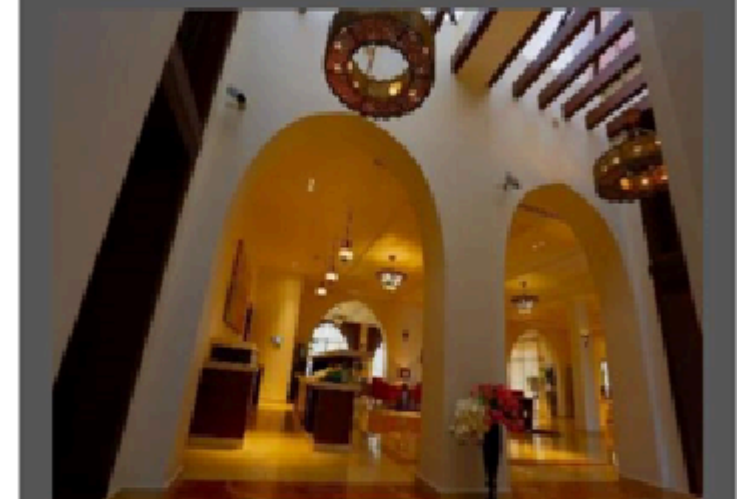
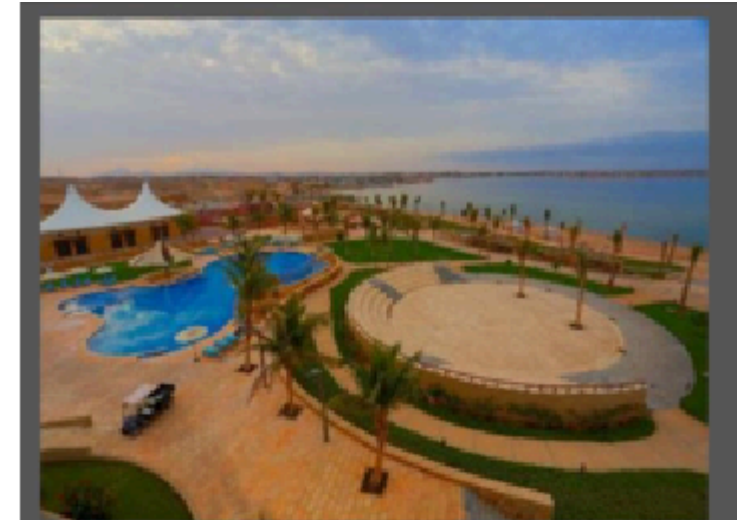

Prince Sultan

Mosque

Category: Mosques Construction

City: Tabuk, KSA

Period: 29 months

Status: Completed

Description: Using high-grade construction material, Astra Construction team executed the building of Prince Sultan mosque in the city of Tabuk from frame to finish on every step of the way. The project included the construction of the mosque and the imam muezzin house along with other facilities.



Duba

Hospital

Category: Healthcare & Medical

City: Tabuk, KSA

Period: 36 months

Status: Completed

Description: The project consisted of general site works with total area of 81,380 square meters. The main building is comprised of two floors; ground floor houses various departments, administrative offices, kitchen and a number of support units. First floor with total area 14,400 square meters includes department of pediatrics, endoscopy, ICU unit and other medical suites. The hemodialysis center consists of two floors with total area of 1,600 square meters in addition to a two-floor nurse residence, with an area of 4,200 square meters. Other works includes constructing the services building with an area of 1,600 square meters.



Rehabilitation Center

Category: Healthcare & Medical

City: Tabuk, KSA

Period: 36 months

Status: Completed

Description: Project comprised of constructing the main building, mosque, workshop, site works in addition to 10 dormitories and a daycare building.

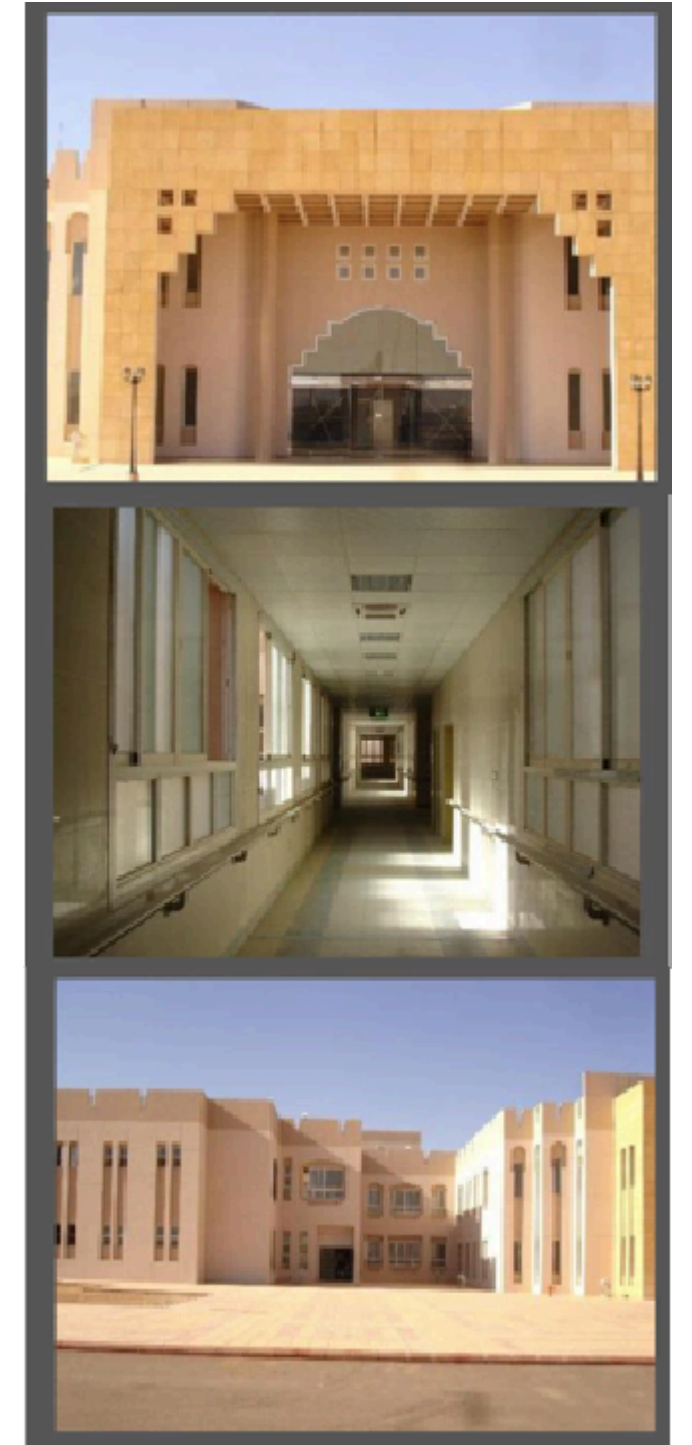

General Hospital

Category: Healthcare & Medical

City: Umloj, Northern Province, KSA

Period: 36 months

Status: Completed

Description: Projects involved the construct of 100-bed hospital with all related facilities including Ancillary Building, Kidney Center, Nurse Housing, Power House, Chillers and all electromechanical works. Overall built up area is 20,000 square meters including external works, landscaping, soft landscaping, UGT, guard house.

- 1. Site area is 40,000 square meters.**
- 2. Two-Storey Networks building with an area of 275 square meters.**
- 3. Area of lobby construct in three-dimensional structure with an area of 2500 square meters.**

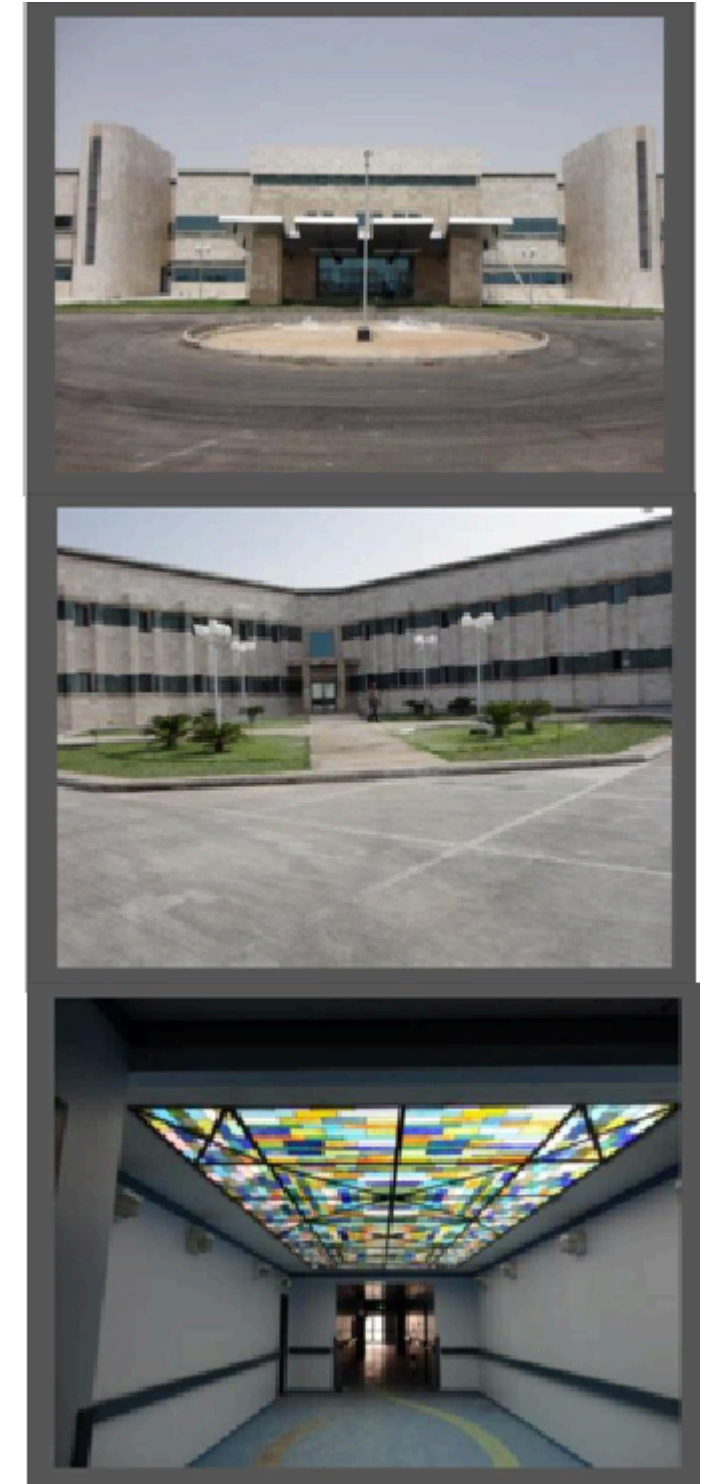

Al Gheithy Plaza

Jeddah

Category: Commercial & Retail

City: Jeddah, KSA

Period: 52 months

Status: Completed

**Description: Projects involved the construct land area 852 meter square
biolt up area 3250 meter square 1 basement and 6 typical floor**

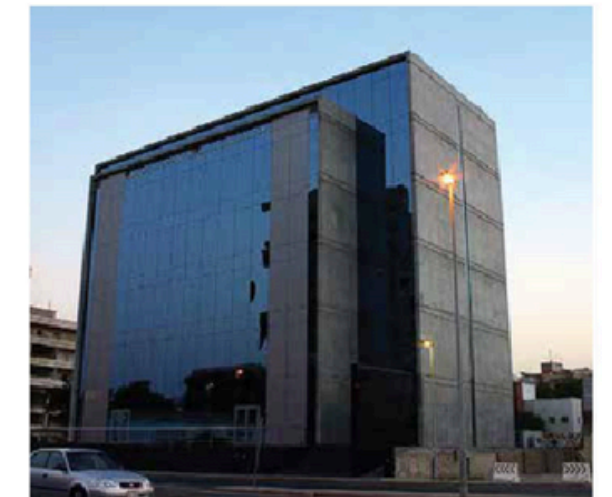
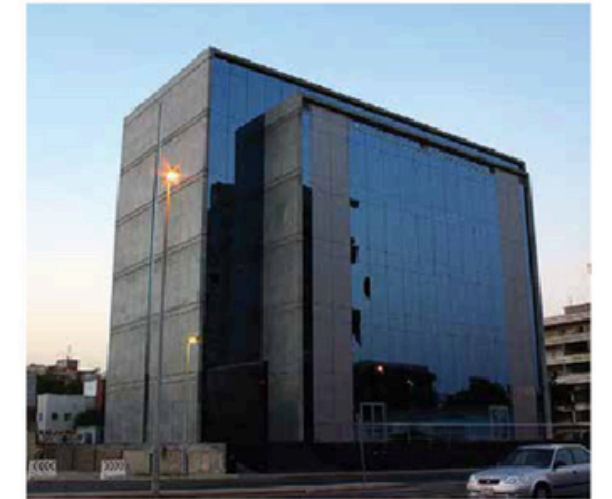

Mansour street

Underpass

Category: Commercial & Retail

City: Taif, KSA

Period: 20 months

Status: Completed

Description: Projects involved the construct 780m in length, 2 lanes in each direction and 2 service lanes. Top Slab at center Two Side Retaining walls Volume of concrete: 16,381 m³



Naser Street

Flyover

Category: Commercial & Retail

City: Taif, KSA

Period: 18 months

Status: Completed

Description: Projects involved the construct 750m in length, 3 lanes in each direction. Cast in situ - box section Post tensioned deck MSE wall

Volume of concrete: 10,000 m³ Excavation: 20,000 m³ Steel: 3,500 tons

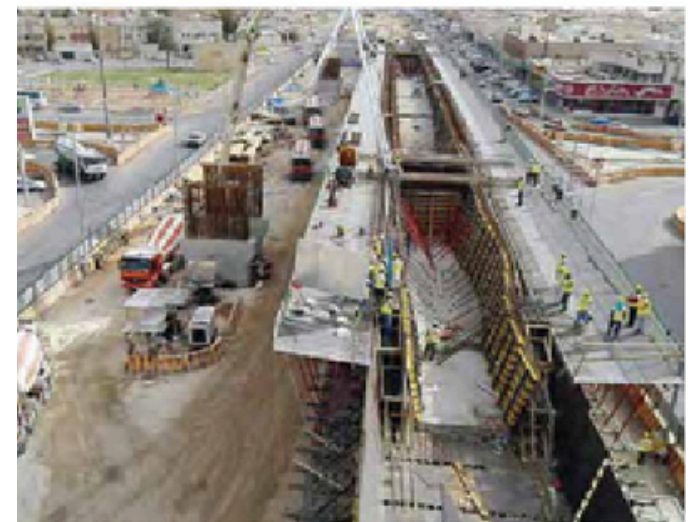

Administration

Building

Category: Commercial & Retail

City: yanbu, KSA

Period: 36 months

Status: Completed

Description: Projects involved the construct volume of concrete-12,230 m³ Steel: 2,250 tons Conference hall (106 visitors). 34 Official rooms. 3 High-class meeting rooms.5 Elevators 200 Covered cars parking The project subjected to electromechanical systems. Landscape area (16,000 m²) planted with grass and trees irrigated with automatically system.

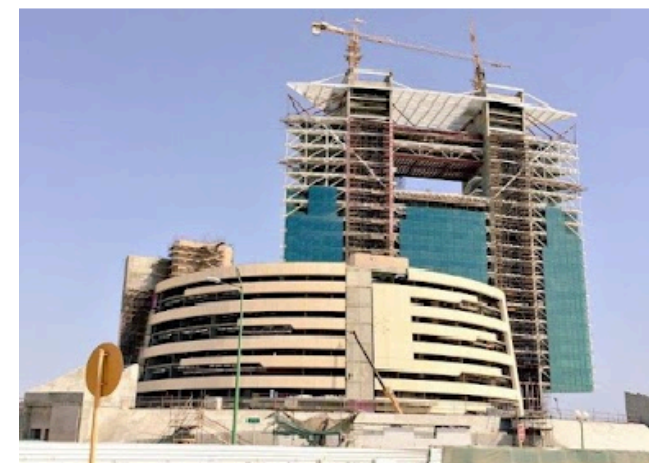

Saud Abad Rahman

Underpass

Category: Commercial & Retail

City: Riyadh, KSA

Period: 24 months

Status: Completed

Description: Projects involved the construct 2 Directions, 3 lanes in each direction with separate metro lane at the center. 900 m in length Volume of concrete: 30,000 m³ Excavation: 200,000 m³ Steel: 5,000 tons

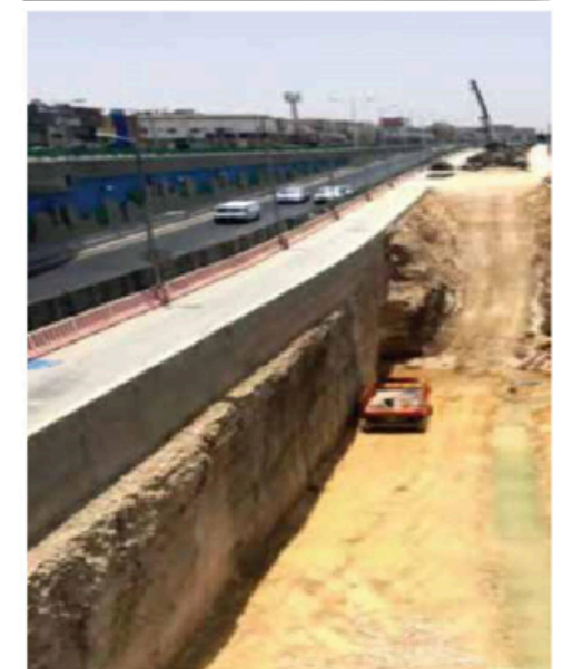
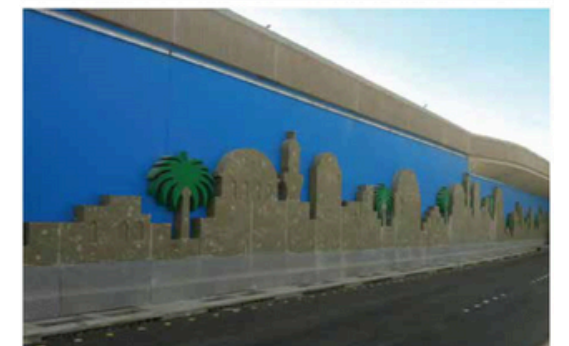

Passenger terminal

Yanbu

Category: Commercial & Retail

City: Riyadh, KSA

Period: 18 months

Status: Completed

Description: Projects involved the construct covered R.C concrete hall with 300 m2 area divided to two partitions arrival and departure zones at the ground level Arrival zone has electrical bags motion First floor includes service offices The project subjected to electromechanical systems (AC, firefighting, CCTV, BMS ...etc.) with two skylights and timbered glass certain walls at its fronts

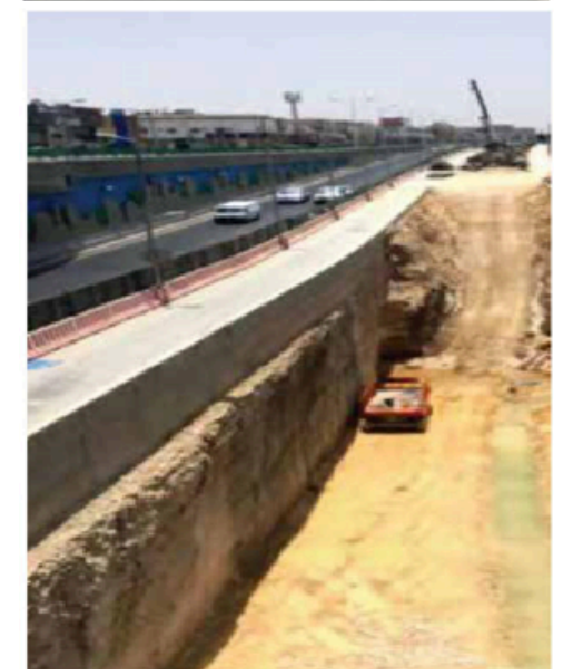
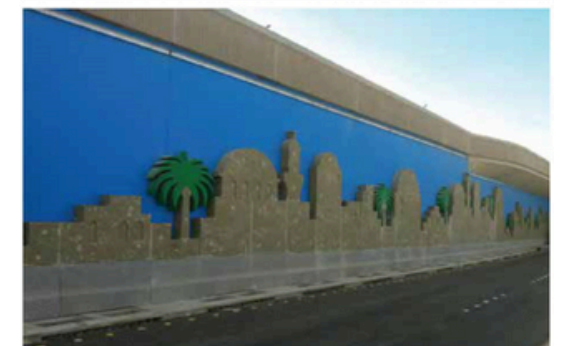

Dammam

Category: Commercial & Retail

City: Dammam, KSA

Period: 52 months

Status: Completed

Description: Projects involved the construct volume of concrete (lower Structures): 62,835 m³ Volume of concrete (Upper Structures): 23,648 m³ Excavation: 26,337.66 m³ Prestressed Steel: 710.60 tons



Massarat Box

Culvert

Category: Commercial & Retail

City: Taif, KSA

Period: 41 months

Status: Completed

Description: Projects involved the 260 m Length, 3 cells in each direction

Cell height: 2.76m Volume of concrete: 13,014 m³ Excavation: 36,157 m³

Steel: 1,887 tons



Siddiq Road

Flyover

Category: Commercial & Retail

City: Tabuk, KSA

Period: 41 months

Status: Completed

Description: Projects involved the 260 m Length, 3 cells in each direction

Cell height: 2.76m Volume of concrete: 13,014 m³ Excavation: 36,157 m³

Steel: 1,887 tons



Control Tower

Industrial Area

Category: Commercial & Retail

City: Yanbu, KSA

Period: 15 months

Status: Completed

Description: Projects involved the volume of concrete: 8,000 m³

Excavation: 3,500 m³ Steel: 2,250 tons The project constructed upon piles and contains: circular R.C concrete walls (Dia. 9.75 m) executed by slip form method Total height of tower is more than 112m electromechanical systems (AC, firefighting, CCTV, BMS.... etc.)

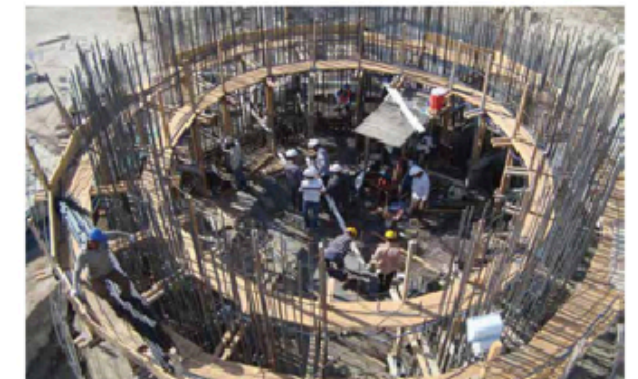

Residence

Category: Commercial & Retail

City: Yanbu, KSA

Period: 21 months

Status: Completed

Description: Projects involved the land area: 148,530 m² Built-up area: 11,000 m² Swimming pool area: 1,000 m²



Roubi 1

Compound

Category: Commercial & Retail

City: Al Rawadh, KSA

Period: 28 months

Status: Completed

Description: Projects involved the Land area: 2,895 m²

Built-up area: 3,646 m² Swimming pool: 67 m²



Roubi 5 Compund

Al Salama

Category: Commercial & Retail

City: Al salama, KSA

Period: 26 months

Status: Completed

Description: Projects involved the land area: 3,327 m² Built-up area: 3,789 m²

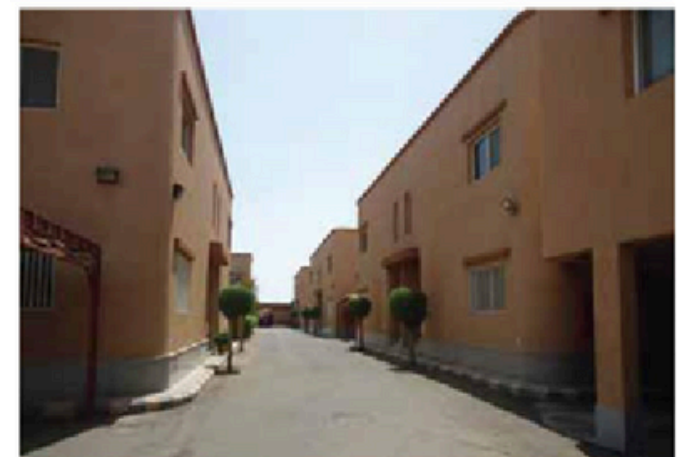

Roubi 6-7 Compund

Al Hamara

Category: Commercial & Retail

City: Al Hamara, KSA

Period: 42 months

Status: Completed

Description: Projects involved the Land area: 4,184 m2 Built-up area: 4,079 m2 Swimming pool: 585 m2



Raida Bin ladin

Compound

Category: Commercial & Retail

City: Jeddah, KSA

Period: 15 months

Status: Completed

Description: Projects involved the Land area: 2,495 m² Built-up area: 2,846 m² Swimming pool: 73 m²



Al Nawaras

Resort

Category: Civil & & electromechanical Work

City: Jeddah, KSA

Period: 15 months

Status: Completed

Description: Projects involved the 40 Chalets, 17 Cabana, Restaurant, Ladies Club, Swimming Pool, Museum Data, Tel. & Security Network System, Water Network Systems



Al Nawaras

Resort

International Standard Housing Compound

Consisting Of:

- 14 Single Villas
- 72 Duplex Villas
- Family Club House With Family Swimming Pool & Jacuzzi
- Recreation Building
- Multipurpose Building
- Bowling Arena
- 2 Children Playgroud
- Green Areas For Barbeue Gatherings
- Tennis Court
- Public Swimming Pool, Children Swimming Pool And Jaccuzi.
- Drivers And Labors Housing
- Water Wells And 3 Disalination Plants.



Al Nawaras

Resort

International Standard Housing Compound

Consisting Of:

- 14 Single Villas
- 72 Duplex Villas
- Family Club House With Family Swimming Pool & Jacuzzi
- Recreation Building
- Multipurpose Building
- Bowling Arena
- 2 Children Playgroud
- Green Areas For Barbeue Gatherings
- Tennis Court
- Public Swimming Pool, Children Swimming Pool And Jaccuzi.
- Drivers And Labors Housing
- Water Wells And 3 Disalination Plants.

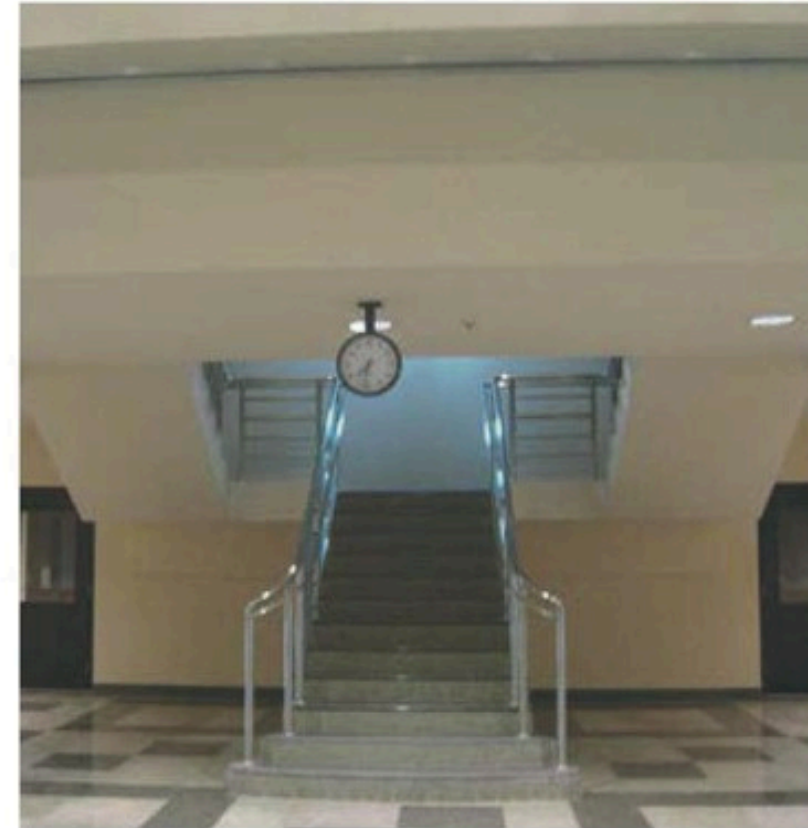

Major project-1

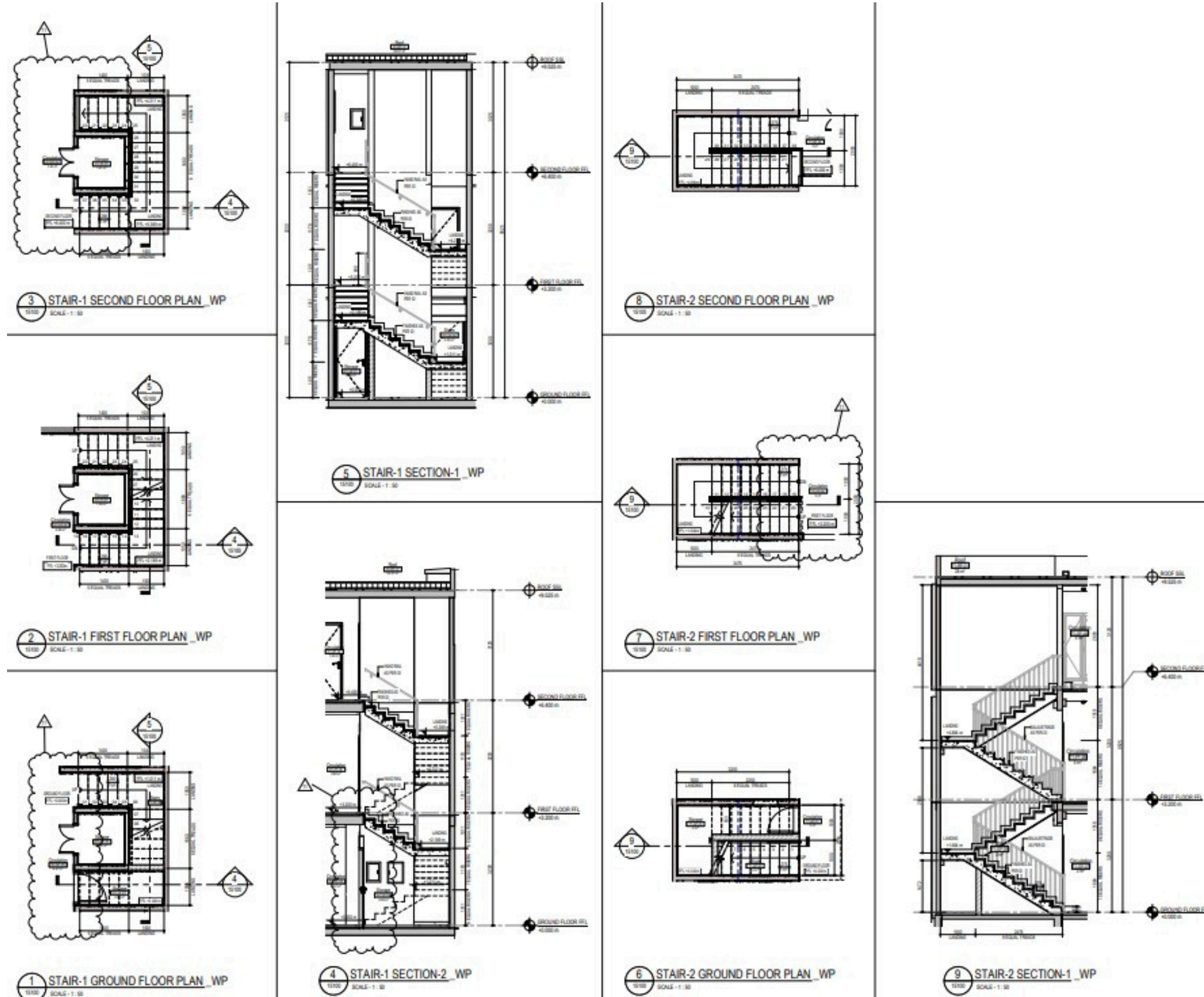

Major project-2

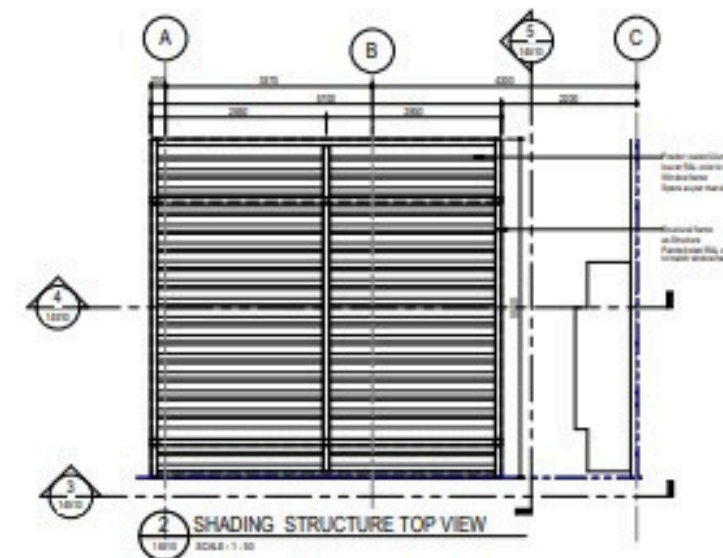
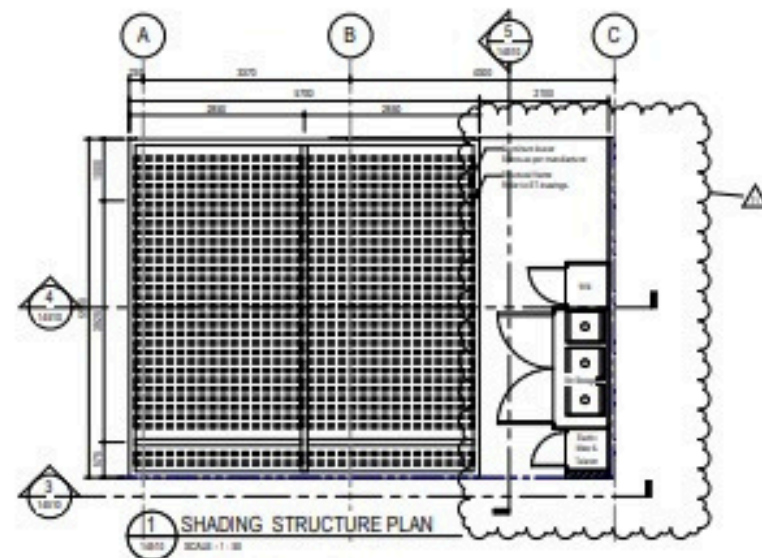
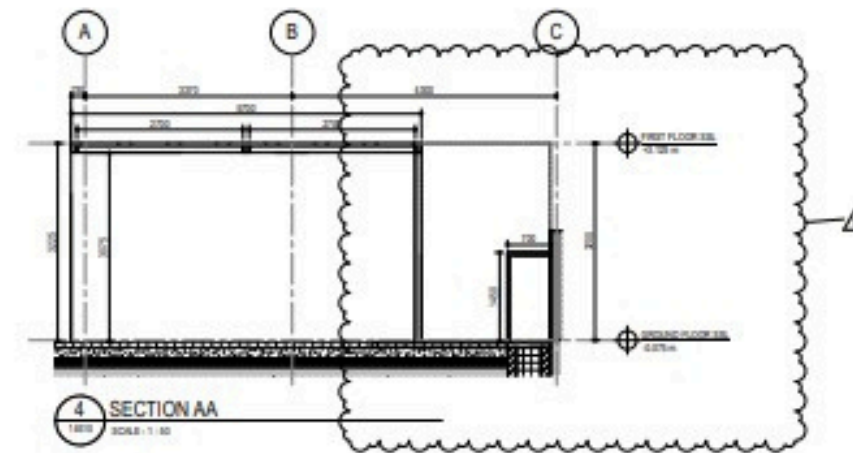
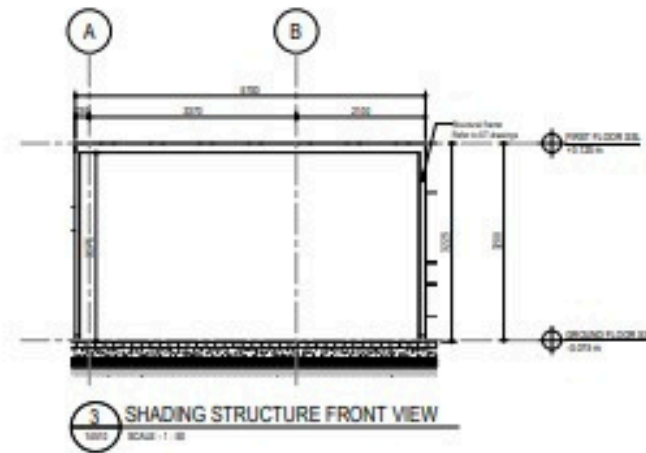
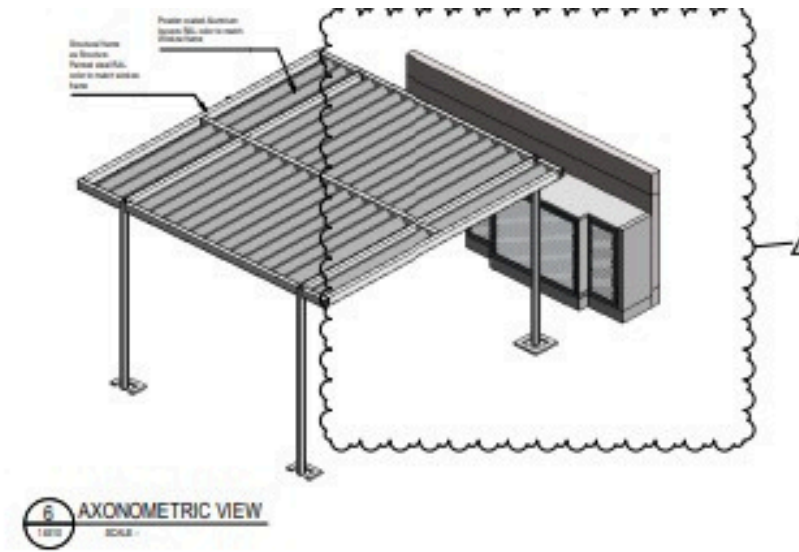
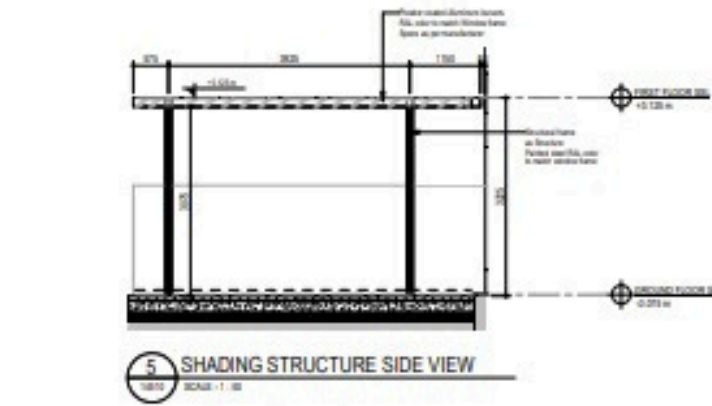

Major project-3

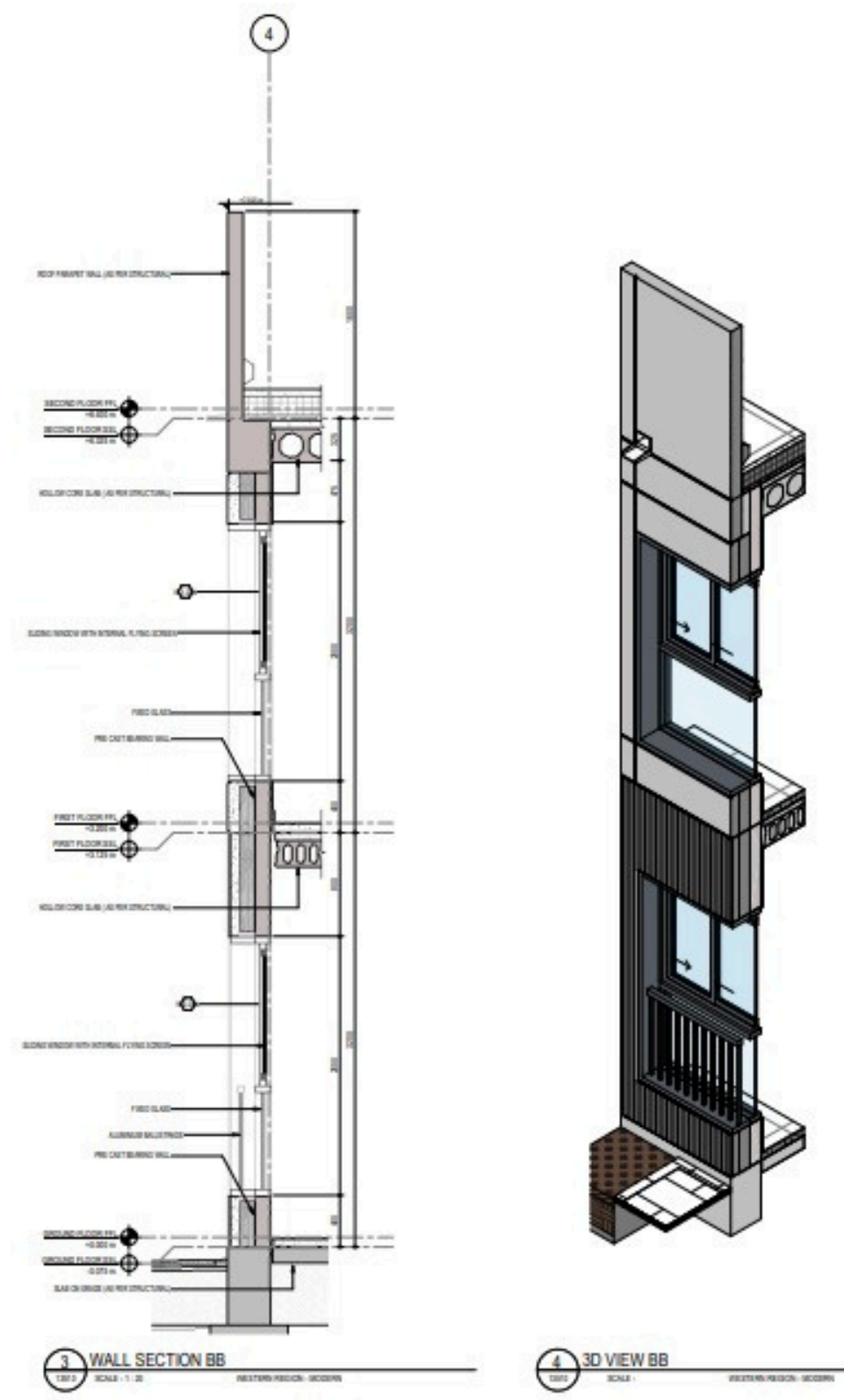
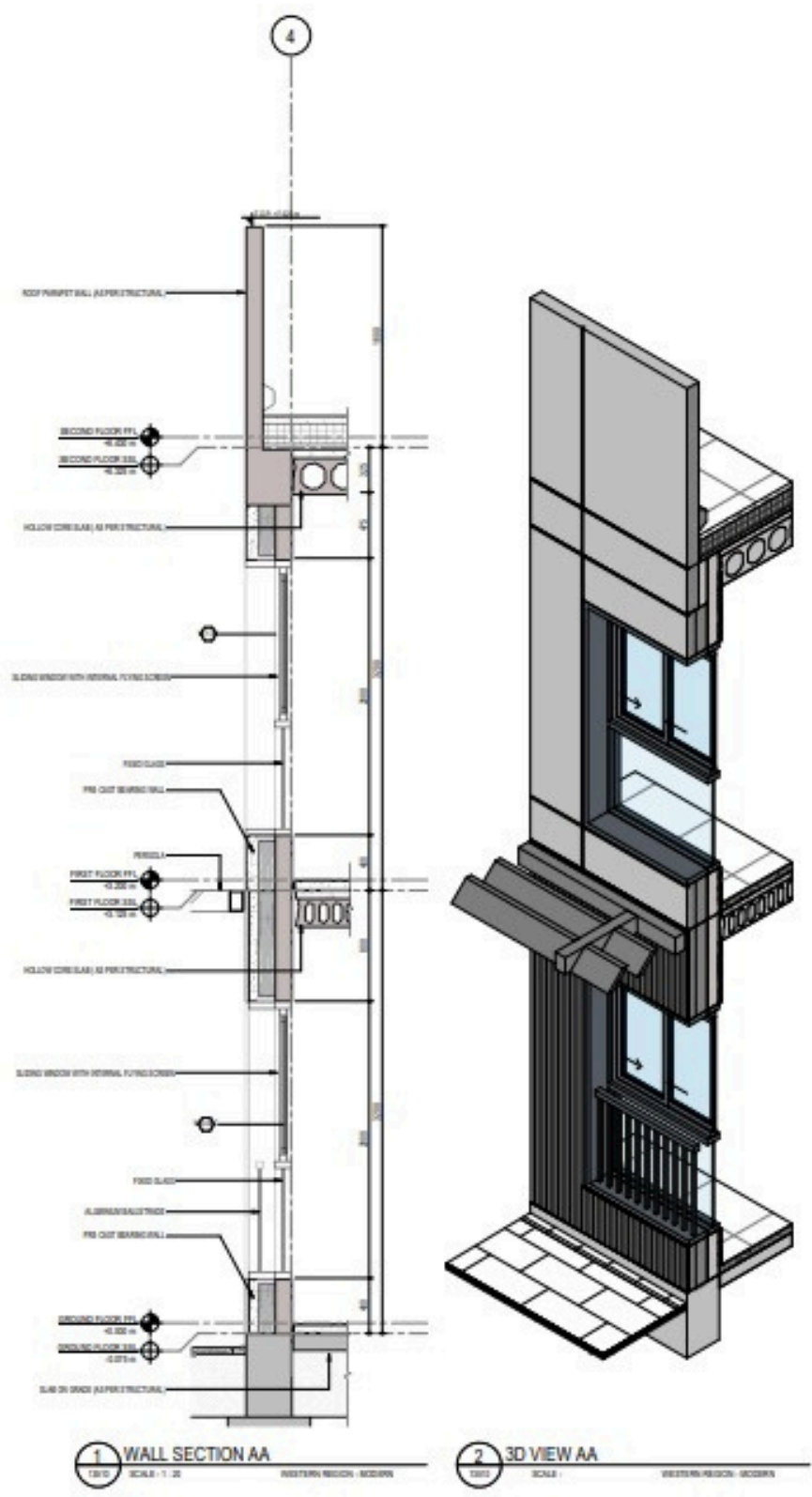

Major project-4

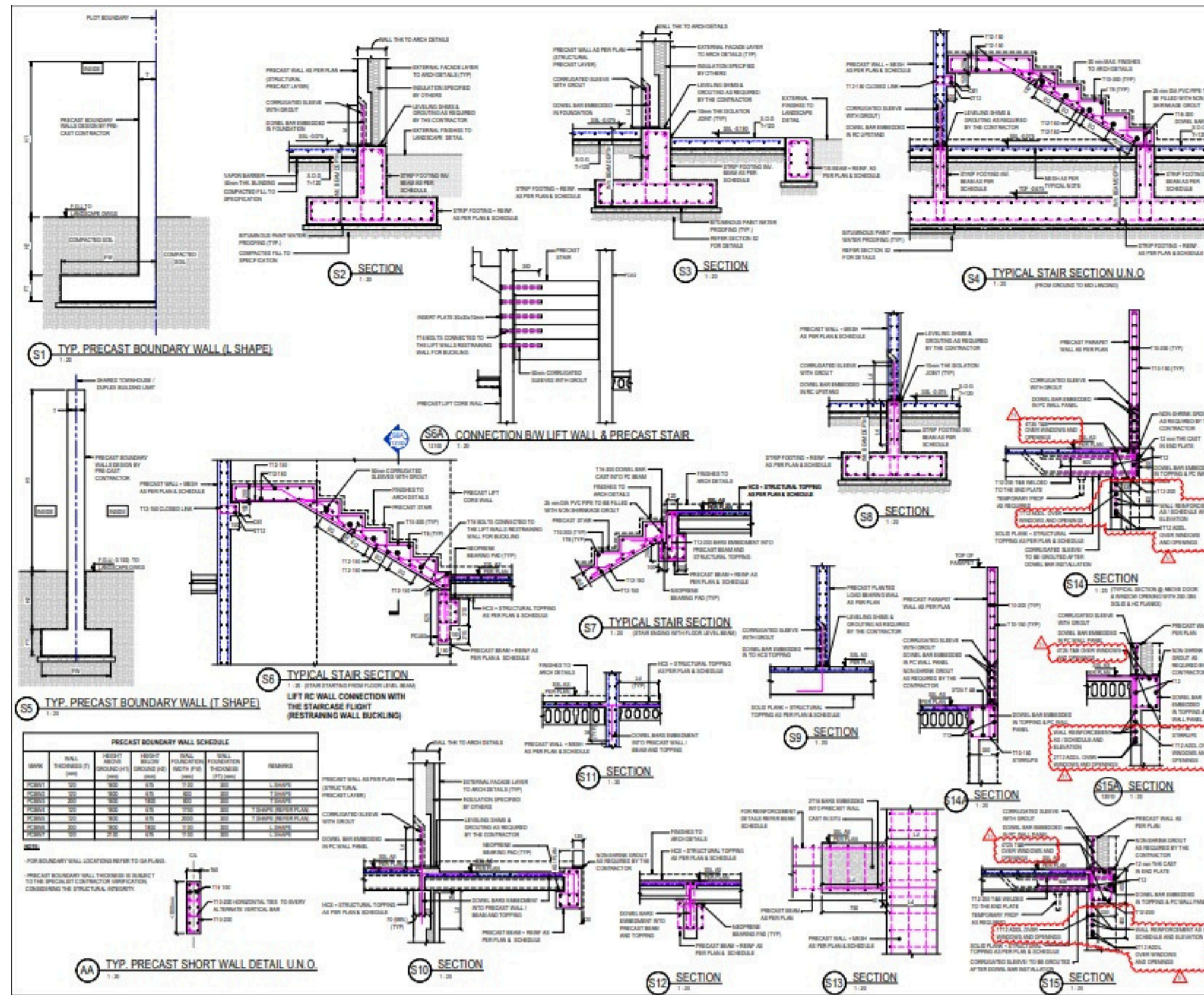

Major project-5

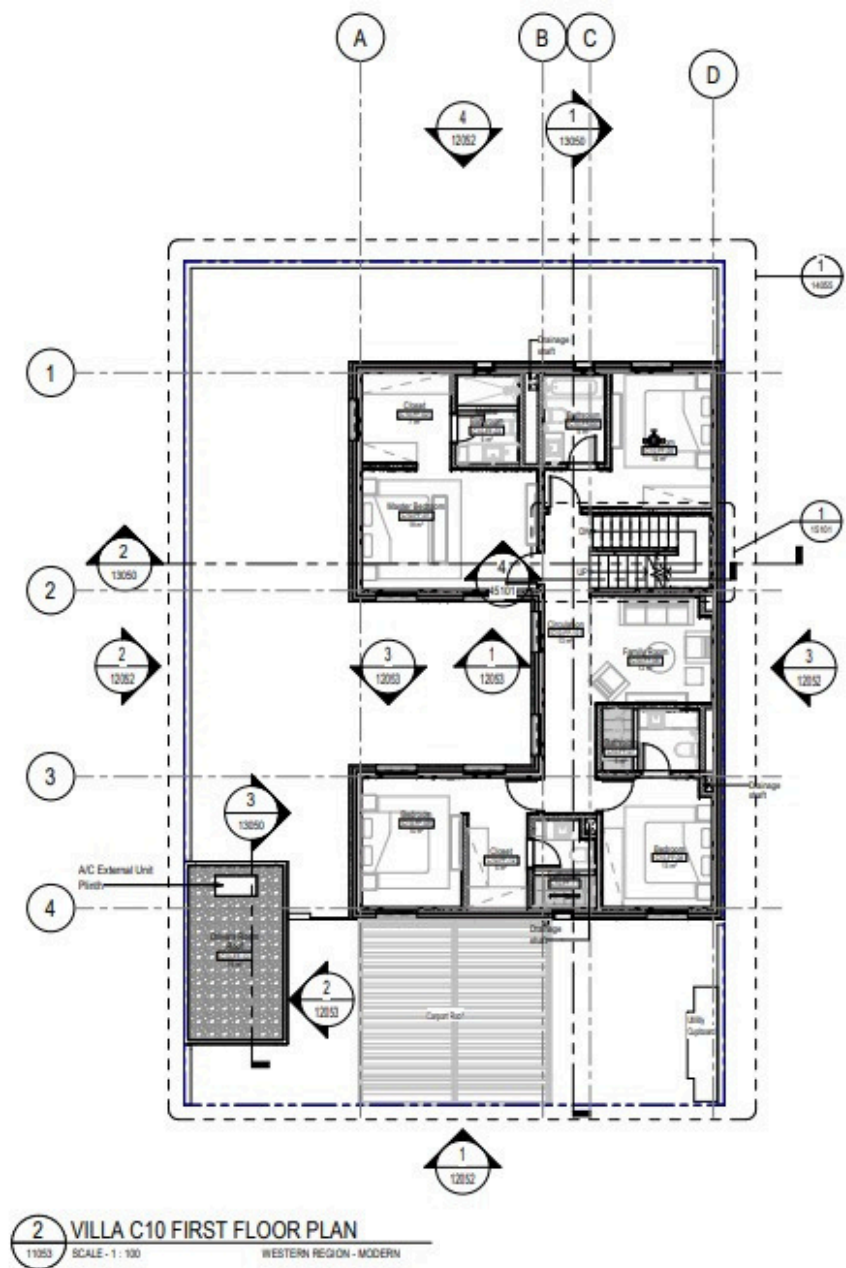
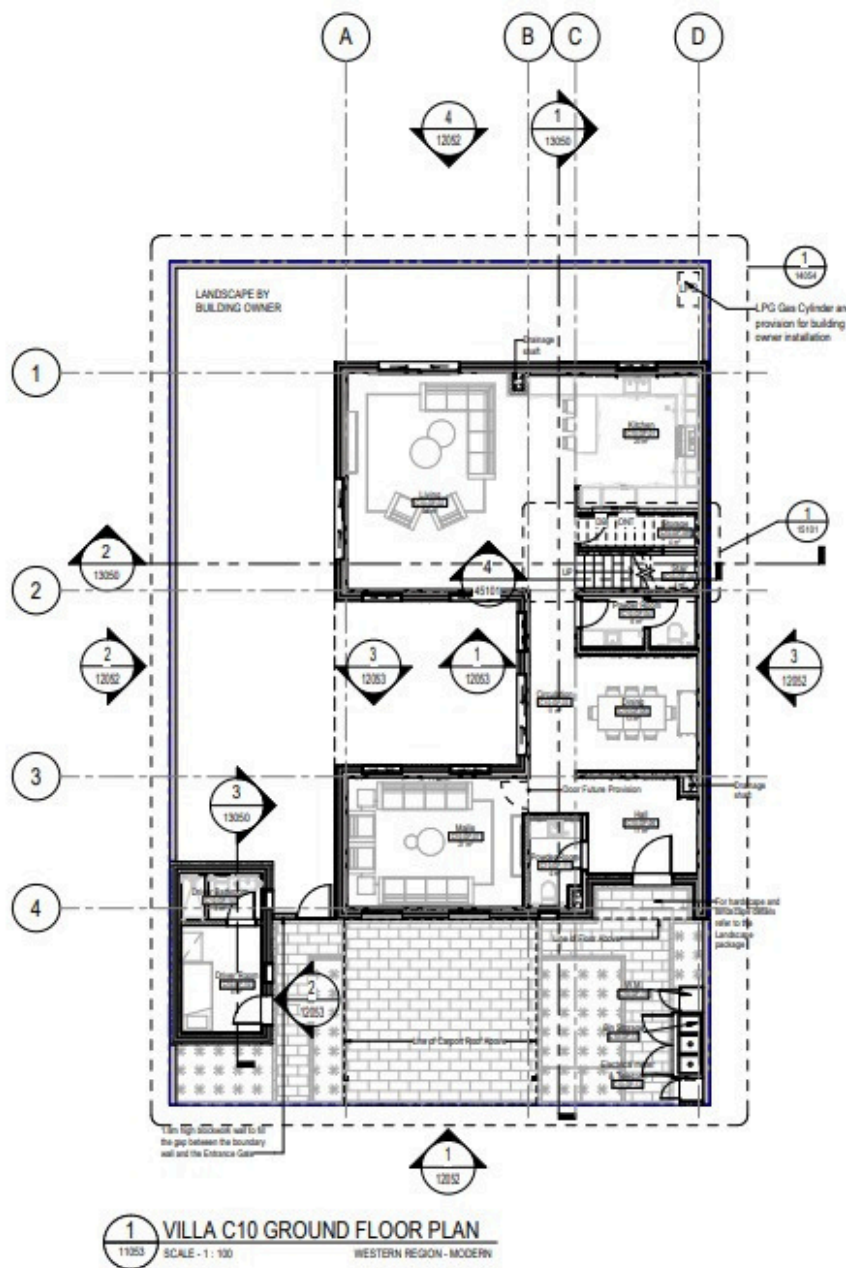

Major project-6

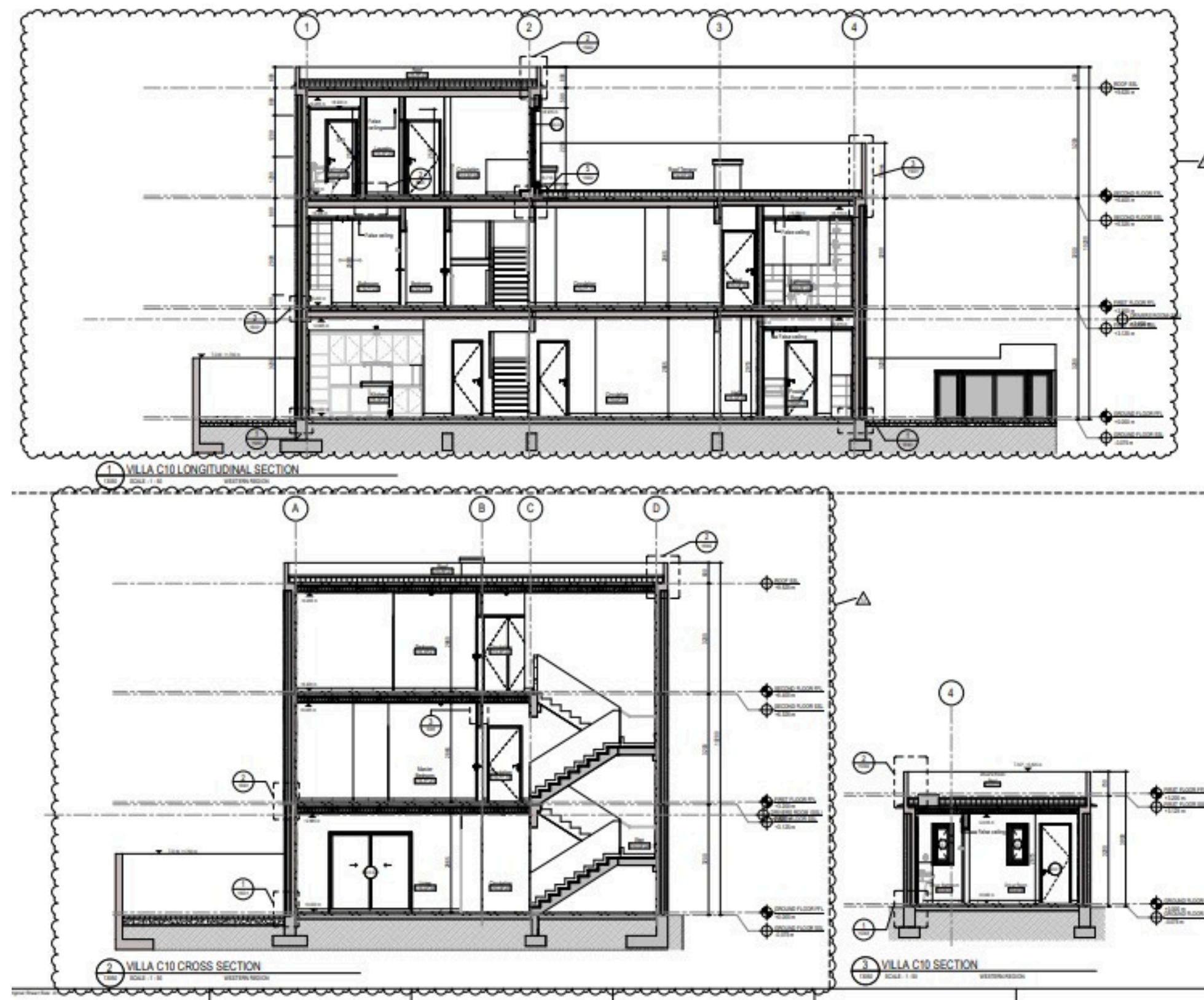

Major project-7

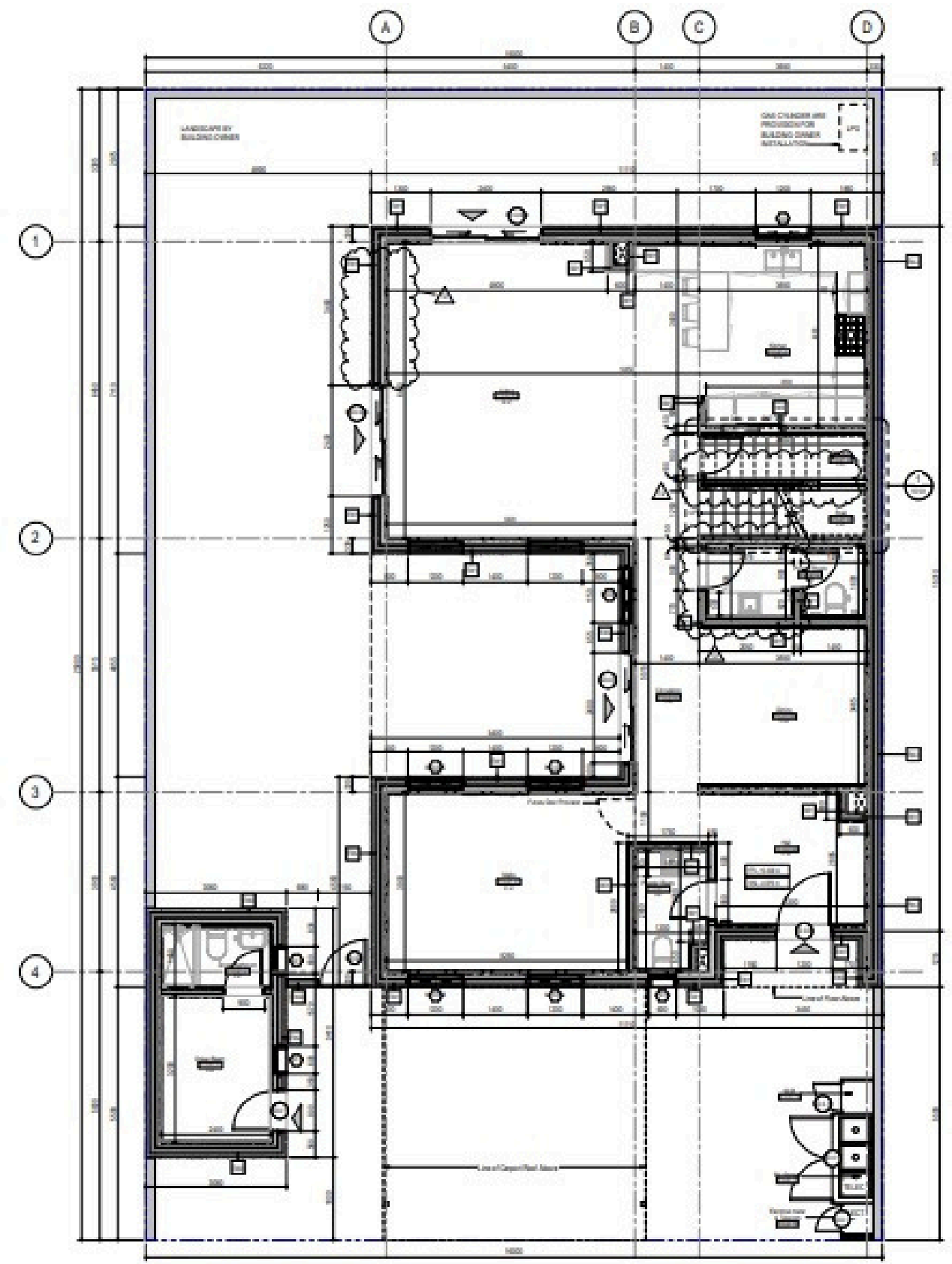

Major project-8

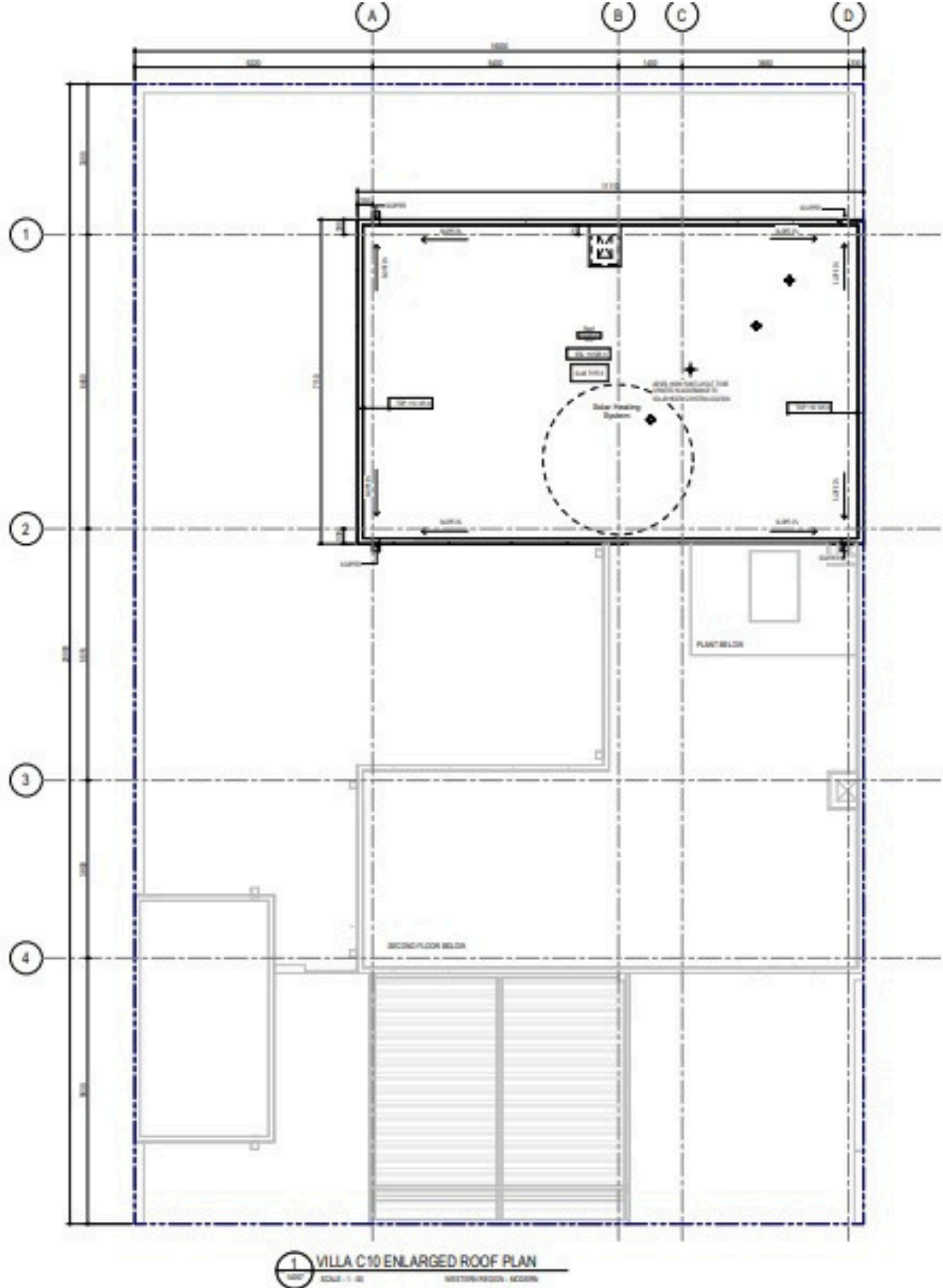

Major project-9

ROSHN PROJECT

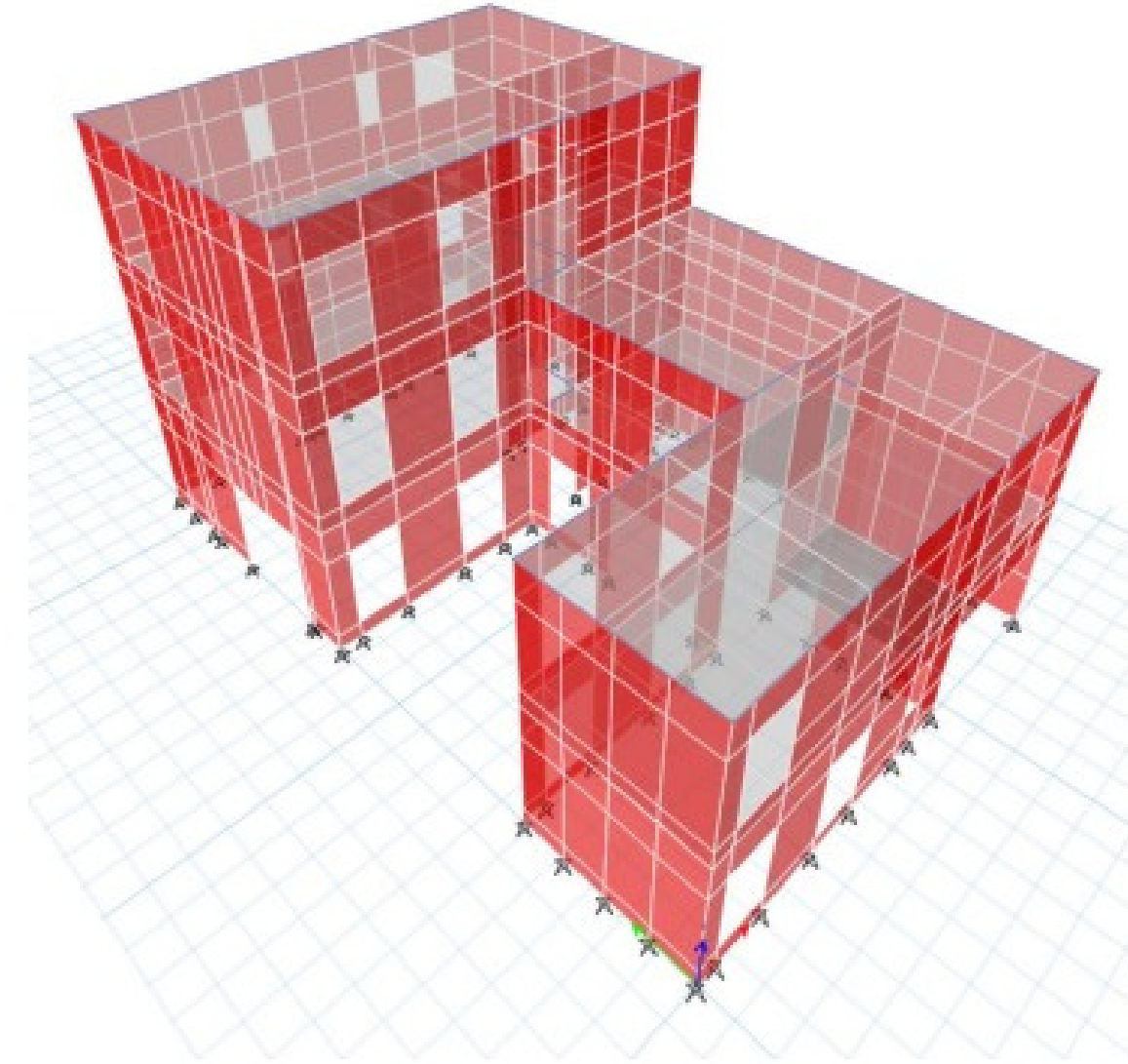

Major project-10

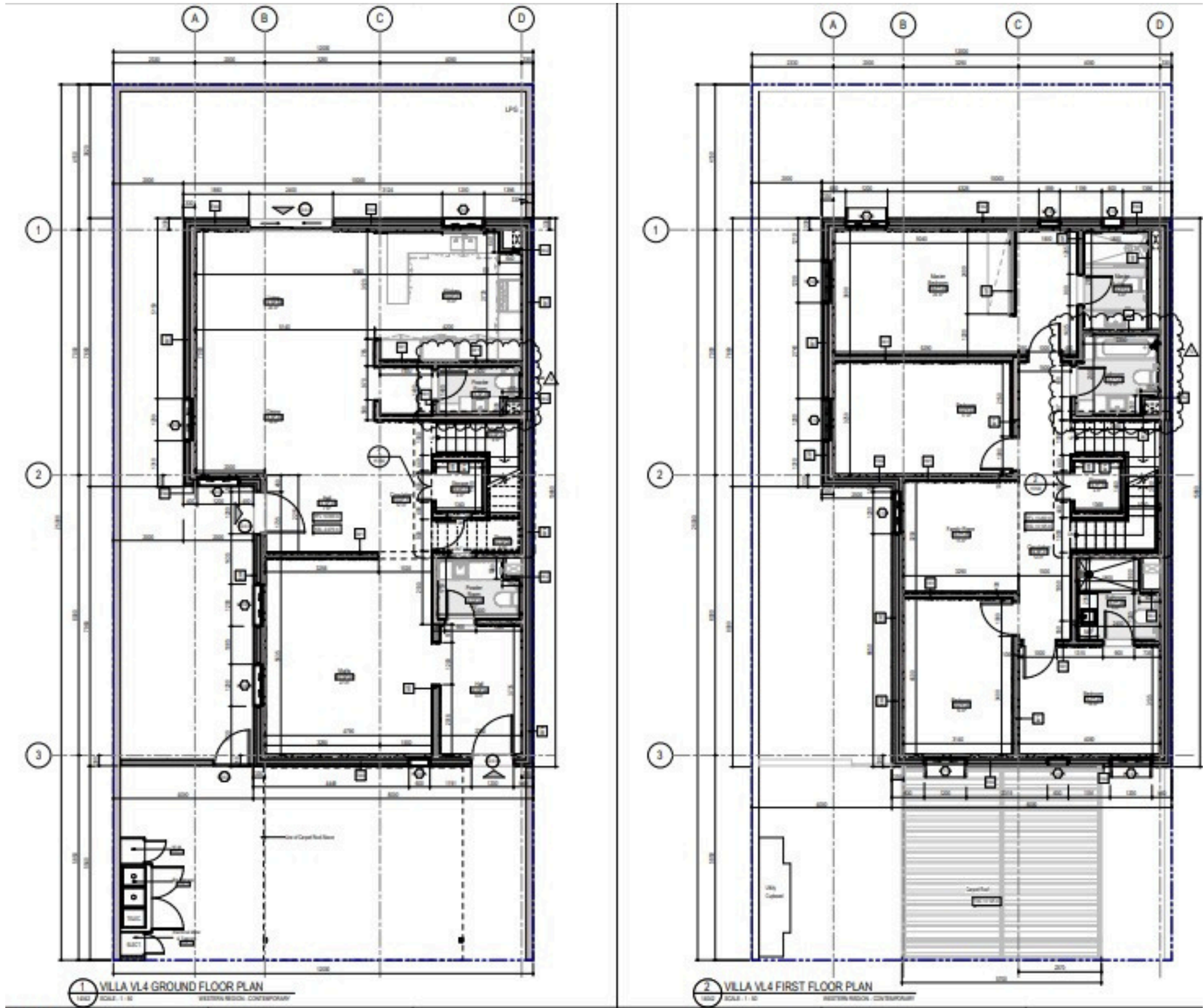

Major project-11



Major project-12

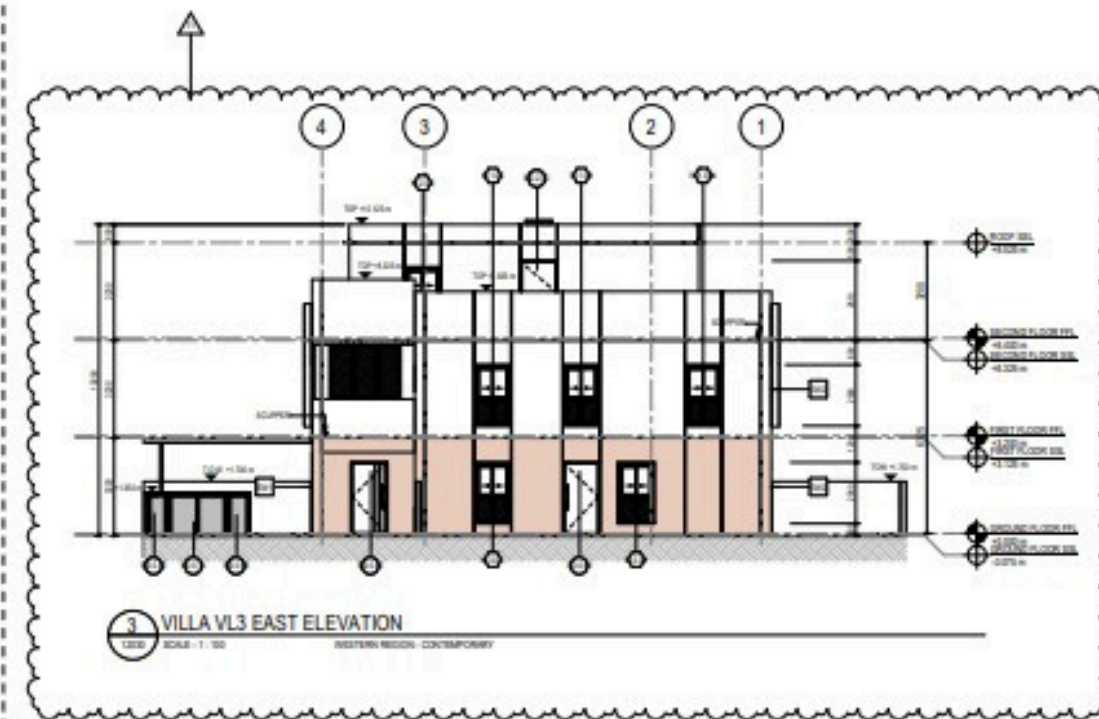
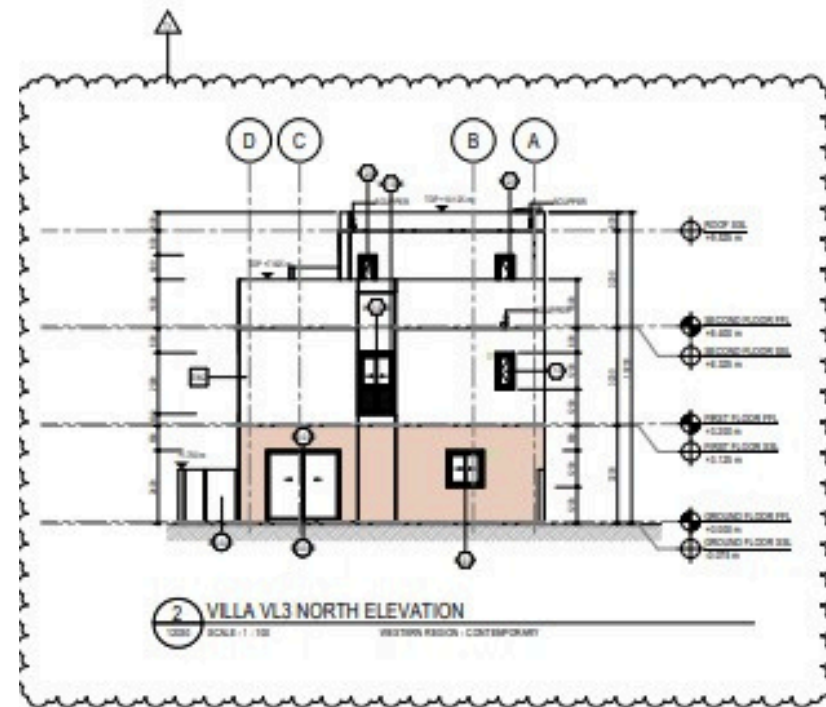
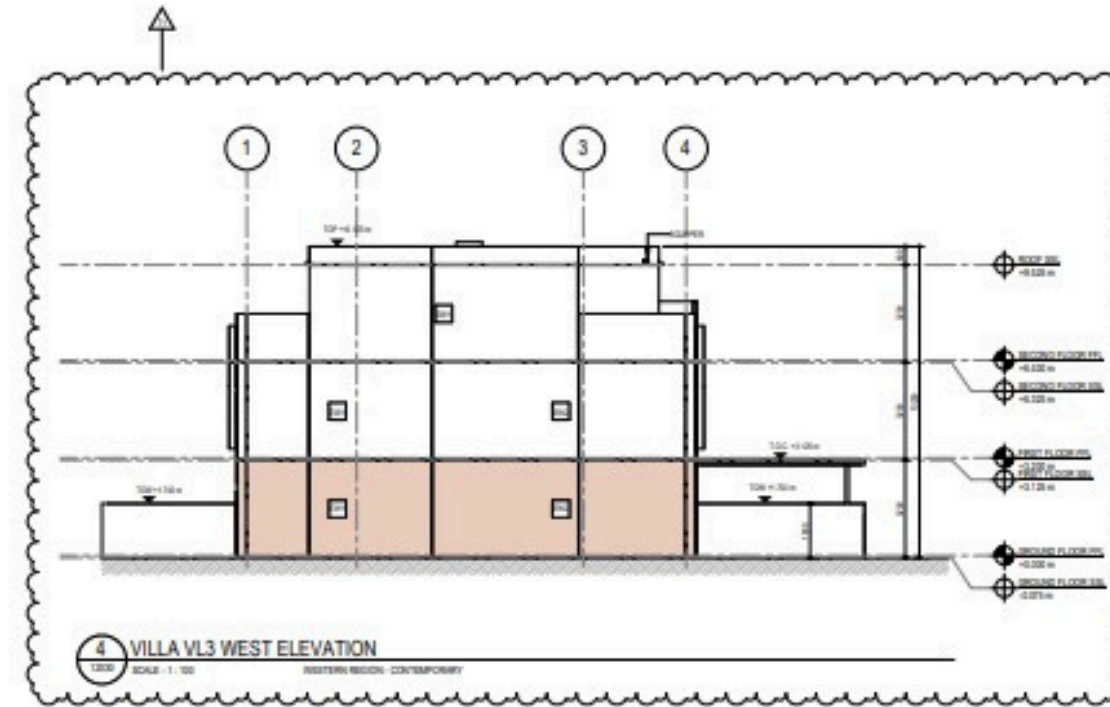
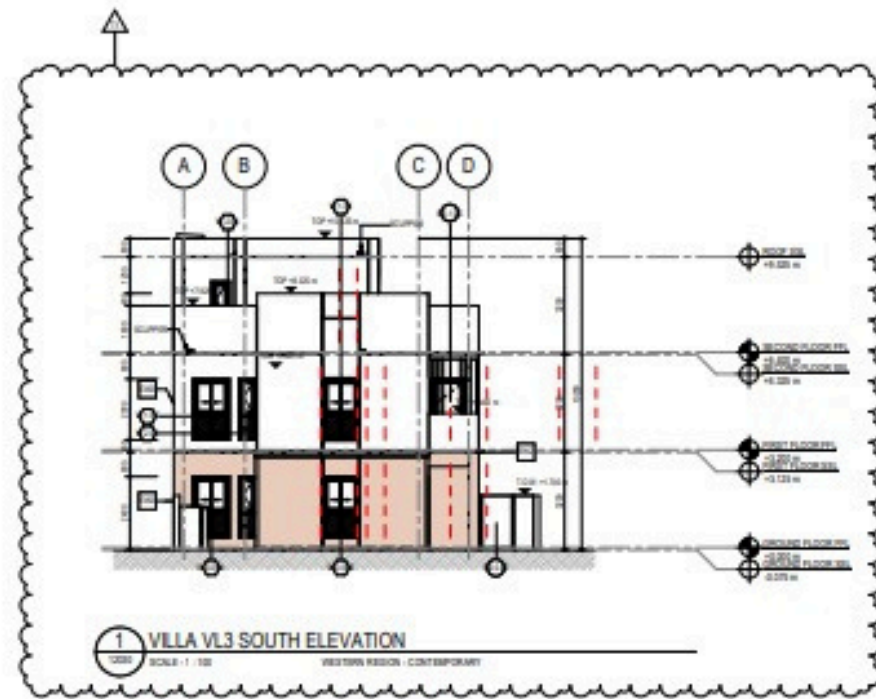

Major project-13

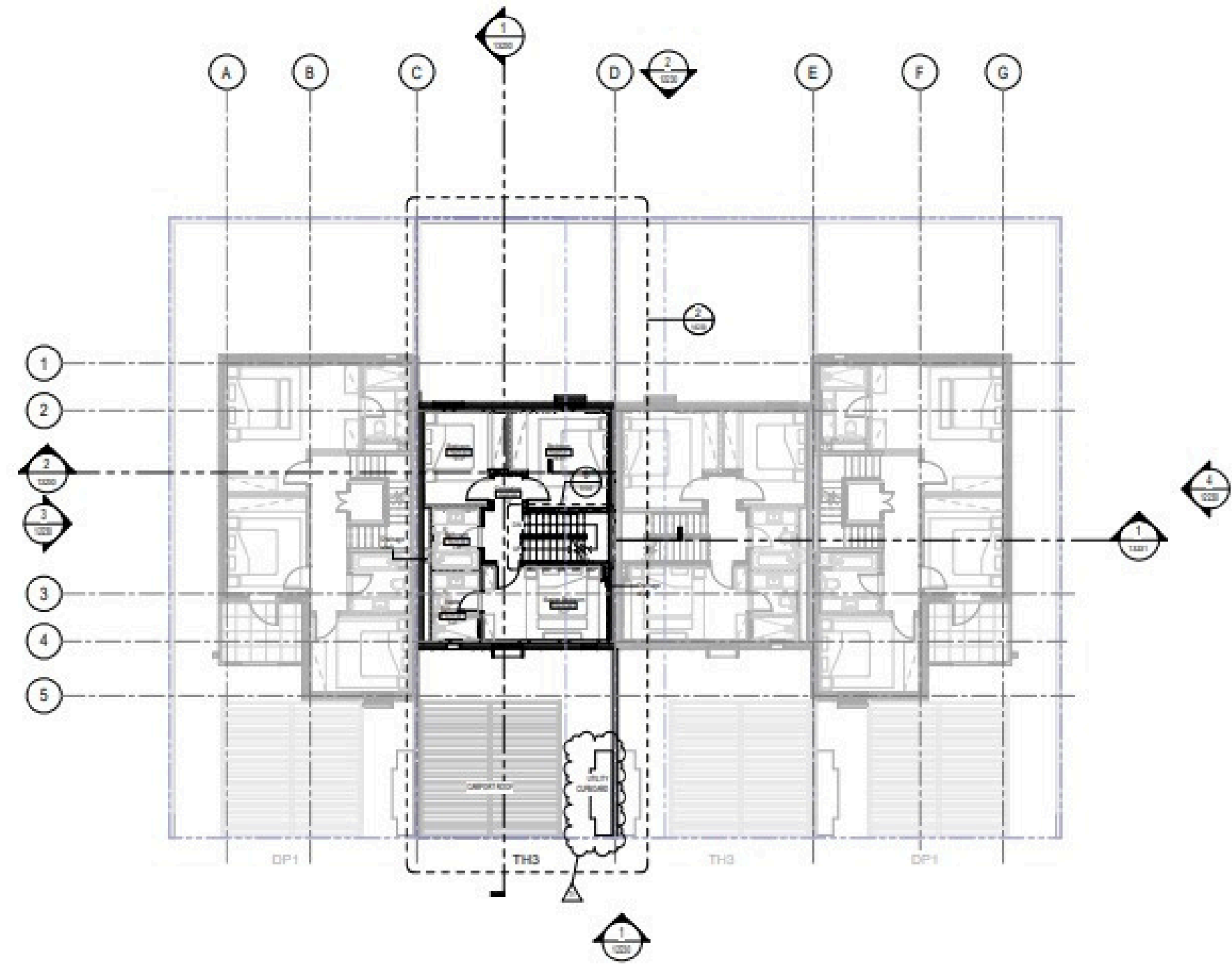

1 TOWNHOUSE TH3 FIRST FLOOR PLAN
1:1000
SCALE: 1:1000

Major project-14

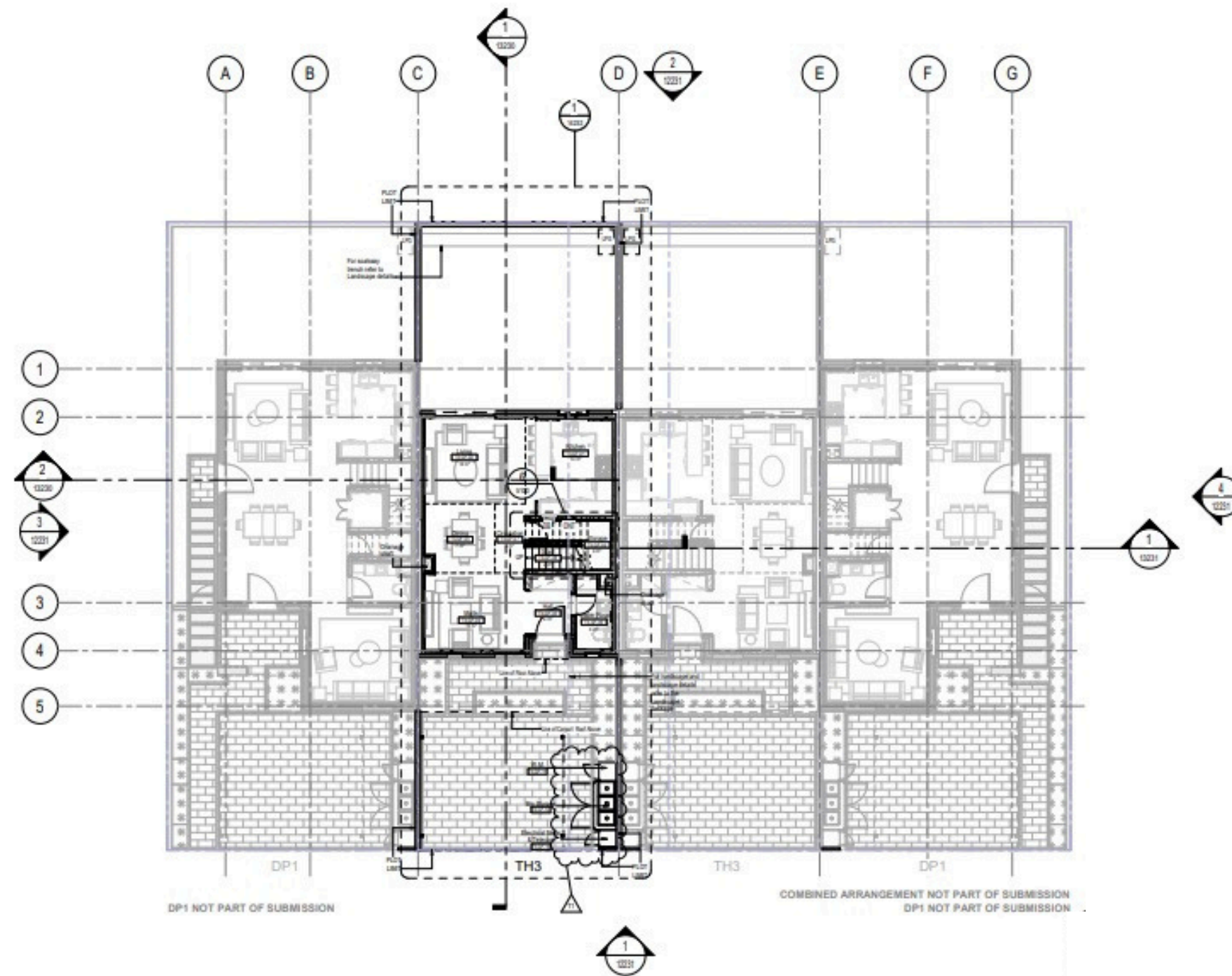

1 TOWNHOUSE TH3 GROUND FLOOR PLAN
1128 SCALE - 1 : 100 Q2 - WESTERN REGION - MODERN

Major project-15

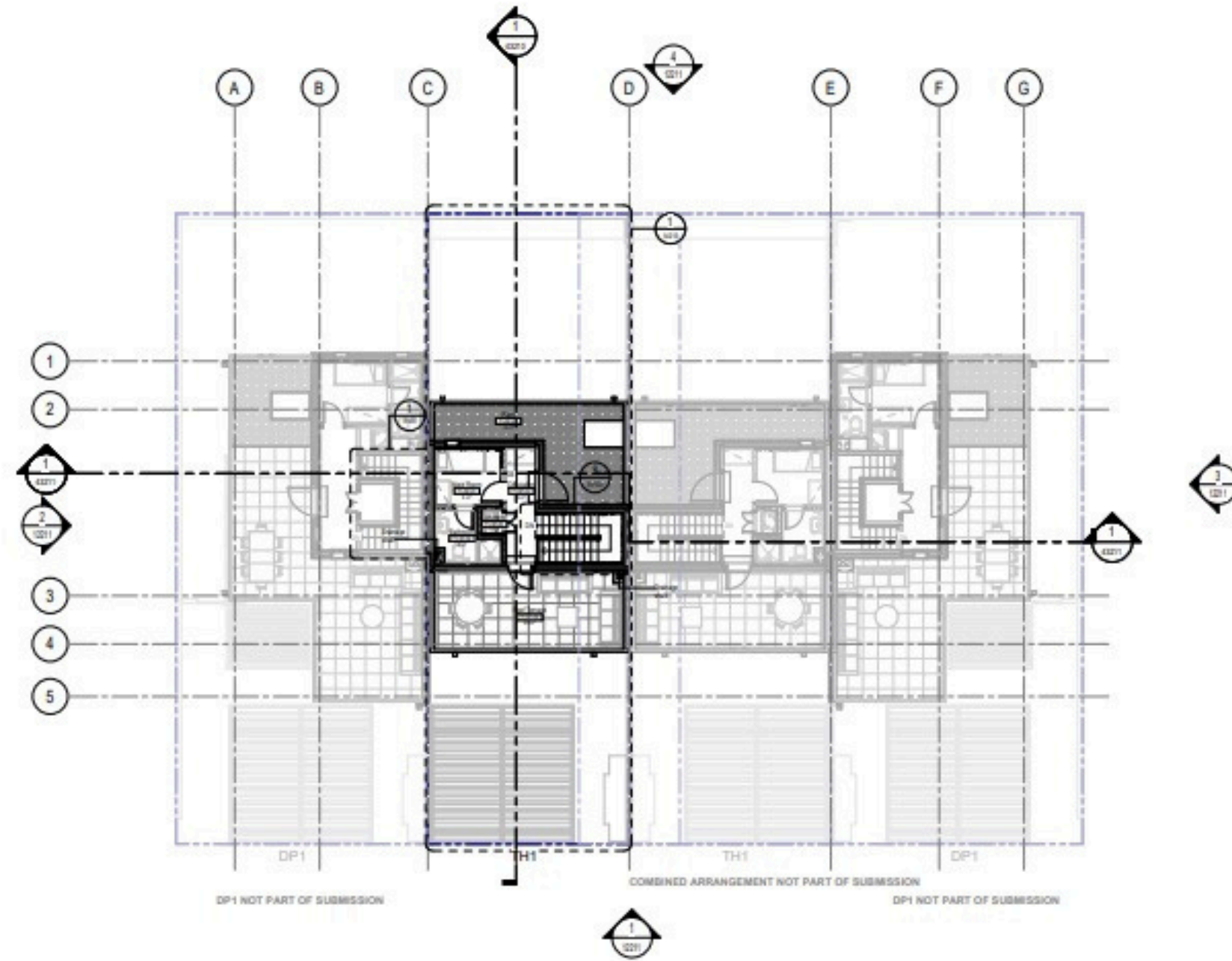

1 TOWNHOUSE TH1 SECOND FLOOR PLAN
SCALE: 1:100
REVISION: 02/2018

Major project-16

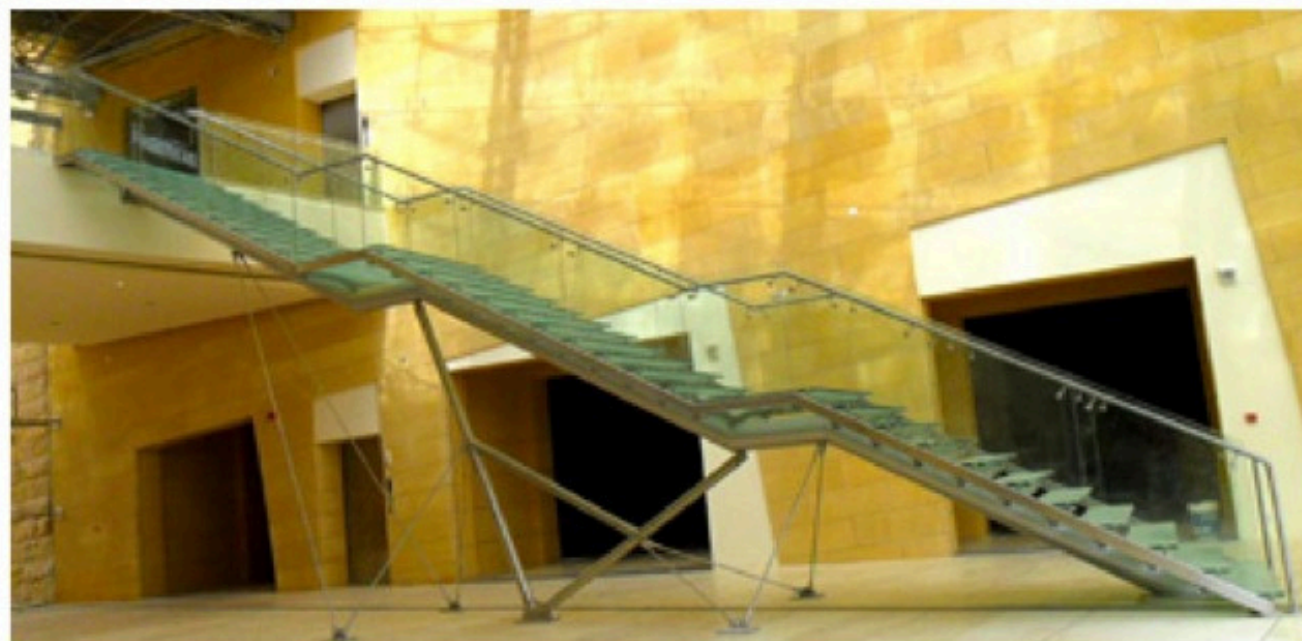
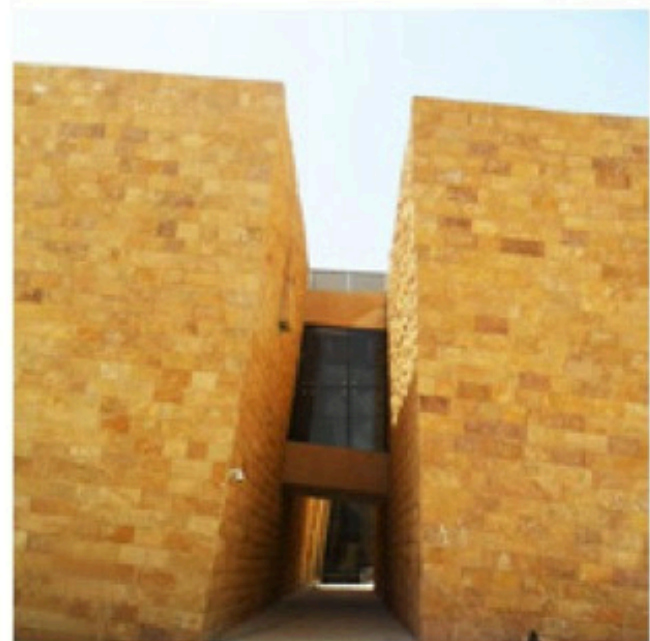

Al Nawaras

Resort

**Category: Civil & &
electromechanical Work**

City: Jeddah, KSA

Period: 15 months

Status: Completed

**Description: Projects involved
the 40 Chalets, 17 Cabana,
Restaurant, Ladies Club,
Swimming Pool, Museum Data,
Tel. & Security Network
System, Water Network
Systems**



Al Nawaras

Commercial Documents

الرقم الموحد : ٧٠٣٨٥٧١١٥٩
رقم المنشأة : ١٠١٠٩٩٢٣٥٧
التاريخ : ١٤٤٥/٠٨/٢٥ هـ

شهادة تسجيل الشركة Company Registration Certificate



الاسم التجاري للشركة : شركة آنا ستار للمقاولات (شخص واحد)
نوعها : ذات مسؤولية محدودة
جنسيتها : سعودي
مدة الشركة : تبدأ من : ١٤٤٥/٠٨/٢٥ هـ وتنتهي في :
مركزها الرئيسي : ٣٤٥٤ ، عويضة ، ٦٩٠٧
الرمز البريدي : ١٢٨٣٦
هاتف :
النشاط : للاطلاع على بيانات الأنشطة الرجاء مسح الرمز التجاري
ص. ب :
ملكية الشركة : أجنبية
رأس المال : ١٠٠,٠٠٠ ريال سعودي
المديرون : 1 محمد الياس صاحب خان
2
3
4
5
6
7
8
9
10
11
12
13
14
15
سلطات المدير/المديرون : حسب ما نص عليه عقد الشركة
يشهد مكتب السجل التجاري بمدينة الرياض : بأنه تم تسجيل الشركة المذكورة أعلاه بمدينة الرياض
وتنتهي صلاحية الشهادات في : ١٤٤٦/٠٨/٢٥ هـ بموجب الإيصال رقم : ٢٤٠٣٢١٩٥٢٤٤٩
وتاريخ : ١٤٤٥/٠٨/٢٤ هـ



To Verify The Information Of This Certificate Visit <http://qr.mc.gov.sa> يمكنك التحقق من صحة هذه الشهادة بالدخول على

+966 11 294 4444 | الرياض 11162 Kingdom of Saudi Arabia | المملكة العربية السعودية www.mc.gov.sa MCgovSA @ f t y d

Al Nawaras



100241101284962

TIN 3121007321 الرقم المميز
Certificate No. 100241101284962 رقم الشهادة
Certificate date 12/03/2024 تاريخ الشهادة



هيئة الزكاة والضريبة والجمارك
Zakat, Tax and Customs Authority

المملكة العربية السعودية
Kingdom of Saudi Arabia

شهادة تسجيل في ضريبة القيمة المضافة

VAT Registration Certificate

تشهد هيئة الزكاة والضريبة والجمارك بأن المكلف أدناه مسجل في ضريبة القيمة المضافة بتاريخ ٢٠٢٤/٠٣/١٢ م
The Zakat, Tax and Customs Authority certifies that taxpayer below is VAT registered on 12/03/2024 AD

Taxpayer Name	شركة آنا ستار للمقاولات	اسم المكلف
VAT Registration Number	312100732100003	رقم التسجيل الضريبي
Effective Registration Date	2024/04/01	تاريخ نفاذ التسجيل
Taxpayer Address	الرياض، الرياض، عويضة، 12836	عنوان المكلف
CR / License Contact / ID No	1010992357	رقم السجل التجاري / الرخصة / العقد / الهوية
Tax Period	ربع سنوي-Quarterly	الفترة الضريبية
First Filing due date	2024/07/31	تاريخ استحقاق أول إقرار ضريبي

ملاحظة: كمكلفين مسجلين في ضريبة القيمة المضافة، لا يجوز لكم تحصيل ضريبة القيمة المضافة من عملائكم قبل تاريخ نفاذ التسجيل في الضريبة. وفي حال تبين غير ذلك ستقوم هيئة الزكاة والضريبة والجمارك بتنفيذ الغرامات المستحقة

Note: As a VAT registered taxpayer, you are not allowed to collect VAT from your customers prior to the effective date of the tax registration. If otherwise approved, The ZAKAT, Tax and Customs Authority will impose the applicable penalties

كمكلف مسجل في ضريبة القيمة المضافة، لا يجوز لك تحصيل ضريبة القيمة المضافة من عملائك قبل تاريخ نفاذ التسجيل بالضريبة. وفي حال تبين غير ذلك، ستقوم الهيئة العامة للزكاة والدخل بتنفيذ الغرامات المستحقة



zatca.gov.sa 19993 @zatca_sa



هذه الوثيقة مستخرجة من النظام الآلي ولا تحتاج إلى توقيع
و لا يعتد بهذه الشهادة إلا بعد التحقق من موقع الهيئة
www.zatca.gov.sa

Al Nawaras



شهادة اشتراك Membership Certificate



Membership No. :	914592	914592	رقم العضوية الموحد :
Date of Issue:	05/03/2024	2024/03/05	تاريخ الاصدار:
Membership Class :	Sixth	السادسة	درجة العضوية :
Riyadh Chamber Certifies			تشهد الغرفة التجارية الصناعية بالرياض بأن شركة آنا ستار للمقاولات
Commercial Registration No.	1010992357	1010992357	مقيدة بالسجل التجاري / الترخيص رقم :
Certificate Expires on	23/02/2025	2025/02/23	ينتهي سريان هذه الشهادة في



الخدمات الإلكترونية لغرفة الرياض - بوابة أعمال © E-Services Riyadh Chamber

920004565

- يلزم التحقق من الوثيقة عبر الرابط <https://mybusiness.chamber.sa> ، أو تطبيق (سند) للأجهزة المحمولة أو الرقم الموحد دون ادنى مسؤولية على الغرفة عن محتوى الوثيقة.
- تعد هذه الورقة من الوثائق الالكترونية لغرفة الرياض، ويمنع تعديلها اول محاولة العبث بها وتصبح لاغية حال محاولة تعديلها وتعرض صاحبها للملاحقة القانونية.

Al Nawaras

ISO Certificates

Certificate



Certificate of Compliance

This is to certify that management system of

ANNA-STAR CONTRACTING COMPANY

Postal code 12836, Building number 3454, Uwaidah street, Al-Malaz Dist. Riyadh city kingdom Of Saudi Arabia.

follows proper Quality Management System according to
ISO 9001:2015 to maintain manufacture and sales of
Anna Star Contracting Company
and timely take all necessary step to achieve QMS's
measures for the purpose of Construction and Contracting Company.

Date of Registration	: 27 sep 2024
1st Surveillance Due	: 26 sep 2025
2nd Surveillance Due	: 26 sep 2026
Certificate Expiry (subject to the company maintaining its system to the required standard)	: 26 sep 2027

Certificate# 502147894

To Verify Certificate Contact through info@quality-veritas.com



Jamil
Authorised Signatory

Quality Veritas Limited

Validity of this certificate is subject to annual surveillance audits done successfully

www.quality-veritas.com info@quality-veritas.com

Address: 9th Bankwell Street Manchester M15 5LN

This Certificate is still a property of Quality Veritas Limited and must be returned at request

Al Nawaras

ISO
Certificates

Certificate



Certificate of Compliance

This is to certify that the Environment Management System of

ANNA-STAR CONTRACTING COMPANY

Postal code 12836, Building number 3454, Uwaidah street, Al-Malaz Dist. Riyadh city kingdom Of Saudi Arabia.

Has been independently assessed and is compliant
with the requirements of

ISO 45001:2018

Occupational health and Safety Management System

This certificate is applicable to the following product of services ranges

Construction and Contracting

Certificate NO: AE 100000567/03/H

Dots of this cortificate 03 April 2024 Date of initial Registration 03 April 2025

Date of Certificate Expiry 02 April 2026 Re-Certification Due 02 April 2027

This certificate is the property of Anna Star Contracting Company
certification and remains valid Subject to satisfactory surveillance audits.

Director



Al Nawaras

ISO Certificates

Certificate



Certificate of Compliance

This is to certify that management system of

ANNA-STAR CONTRACTING COMPANY

Postal code 12836, Building number 3454, Uwaidah street, Al-Malaz Dist. Riyadh city kingdom Of Saudi Arabia.

follows proper management system according to
ISO 14001: 2015 to maintain health and safety systems and timely take all necessary steps to access and maintain health and safety measures among their working staffs and labour.

Date of Registration	: 27 sep 2024
1st Surveillance Due	: 26 sep 2025
2nd Surveillance Due	: 26 sep 2026
Certificate Expiry (subject to the company maintaining its system to the required standard)	: 26 sep 2027

Certificate# 503167874

To Verify Certificate Contact through info@quality-veritas.com



Jamil
Authorised Signatory

Quality Veritas Limited

Validity of this certificate is subject to annual surveillance audits done successfully

www.quality-veritas.com info@quality-veritas.com

Address: 9th Bankwell Street Manchester M15 5LN

This Certificate is still a property of Quality Veritas Limited and must be returned at request

Al Nawaras

Employees/Workers

Capacity



50+

Staff



500+

Skilled + unskilled
Labor



550+

Total Work
Force

Product Technical

Specifications

- Technical Specifications / LGS System: For buildings using
- LGS system, the specifications change as follows - Walls
- and Roof - Composed of cold rolled galvanized high gauge
- steel section designed, detailed and roll formed in a
- CAM/CAD integrated system. Final finishing can be
- cement board, gypsum, aluminum siding, or as specified
- by the designer.
- External and internal walls: All walls are sandwich panels
- with different external and internal finishes and rigid
- polyurethane foam insulation. We have the ability to
- use any kind of material for wall cladding from the
- inside or outside, including wood, steel sheet, Gypsum
- boards, cement boards, Masonite and decorative boards.
- External Roofing: Composed of profiled, pre-painted
- white galvanized steel sheets, fixed on steel skeleton
- from the outside and designed according to loads,
- blanket thermal insulation 50mm is provided under the steel sheet.
- Windows: UPVC coated / Aluminum windows of
- standard sizes are used. All windows are fixed on a
- pre-painted steel sub frame.
- Doors: Gypsum Board/ Sandwich panel construction/
- Fiber Sheets using weather proof galvanized pre-painted
- steel finish for the outside doors, and decorative boards for
- the inside doors.



Product Technical

Specifications

- Civil Works: Local mosaic of ceramic tiles finish fixed
- over a concrete slab 10cm thick on top of base
- course aggregate 15cm thick, or according to client's
- request. Sanitary Works: Porcelain washbasins on steel
- brackets,
- with showers measuring 80x80cm and constructed
- from pre-painted steel. Toilets are fitted with cisterns
- and necessary hardware. All porcelain is white in color.
- Electrical works: Conducting: All conduits are flexible,
- PVC pipes inside sandwich panels and between roofs.
- Sockets: 13amp white plastic three pin sockets are provided.
- Sockets and Switchers are Vole type.
- Lighting: Consists of globe lights or local double batten
- standard fluorescent lights LED lighting can be used.
- Distribution Board: All boards are according to load.
- Earthing and earth leakage circuit breakers are optional.
- Internal Ceiling: Of white gypsum board 600x600mm
- fibre, supported on a pre-painted steel grid of T-sections.
- For portable units, ceilings can be comprised of sandwich
- panels or decorative boards, either of which are fixed on a
- wooden grid with insulation.



Product Technical

Specifications

- Steel Chasse and Flooring (For portable units only) PVC
- rolls or tiles are used for flooring on our portable units,
- which are laid on wooden boards that are fixed on
- galvanized, corrugated steel sheets for protection.
- The steel chassis can be of the portable type, the skid
- type or carried on axles and wheels (For portable units only).

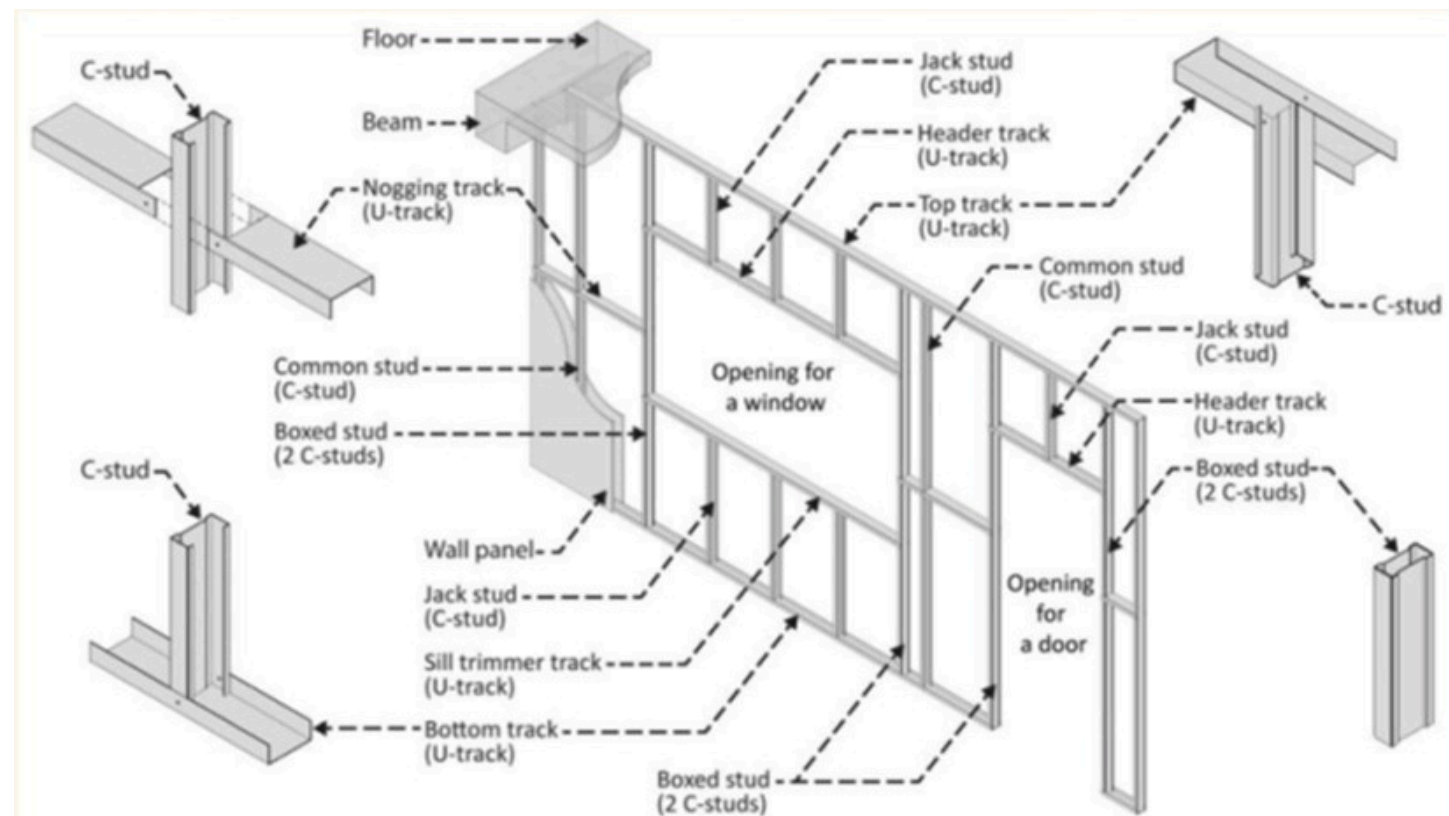

Quality

Policies

Our management and personnel are fully committed and dedicated to provide a high-quality service and meeting the total clientele satisfaction through recognizing, understanding and evaluating customer needs. We have developed a strong quality system which conforms to the requirement of ISO 9001:2015, ISO14001: 2015, OHSAS 18001:2007 and other requirements related to the industry

We strive to exceed our customers' expectation in our diverse and innovative products. Our modern facilities, handling equipment, methods and streamlined service function. We value our customers and attempt to provide them with consistent quality in every aspect of their business with us and we adhere to all our repeat customers, repeat orders that valued the past experiences with us - a clear indicator of customer satisfaction.

We aims to regularly reduce waste and minimize defects by looking and investing for opportunities to apply continual improvement methodology at all levels, continually improving the Company's administration and construction management processes at all levels, administrative, technical and commercial meetings at all levels, ensure compliance to all regulations and statutory bodies at all levels, achieving construction programmed and budgets at all levels and ensure that our customer receive products and services that exceed their expectations.

We believe in engaging every employee to enhance our corporate quality culture and everyone's fundamental belief that the quality system will not only increase client satisfaction but will also enhance the Company's long-term productivity and competitiveness in the marketplace-setting a unique standard for others to follow.



Thank You

 nfo@ana-grp.com

 +966558490607

 www.ana-grp.com

 Postal code 12836, Building number 3454, Uwaidah street, Al-Malaz Dist. Riyadh city kingdom Of Saudi Arabia.
